

Inhoudsopgave

Achteras Aandrijving	38
Achteras Huis	112
Dashbord	100
Driepunt & Trekhaak	84
Differentieel Slot	42
Elektro Achter	130
Elektrische Motor Delen	52
Elektr. Hef Delen	80
Elektr. Hydr. Hef Regeling	70
Gaskabels Hand & Voetgas	8
Hef Deksel & Cilinders	142
Hydrauliek	132
Hydrauliek met Cabine	138
Hydraulische Ventielen RS	60
Hydrauliek Stuur	54
Hydrauliek Ventielen	82
Ingaande As	114
Koplampen	50
Koppeling	28
Koppeling Pedaal	118
Luchtfilter	12
Middenstuk & Koppelings Plaat	110
Motor	90
Motorkap	16
PTO	44
PTO Inschakeling Mechanisch	48
PTO / Diff. slot elektr./Hydraulisch	4
Radiator	94
Remmen	30
Rem Pedalen	32
Rolbeugel	18
Schakelpoken & Gaffels	128
Spatschermen & Platen	96
Stickers	20
Tandwielen	36
Tank	14
Trekhaak (Zwaaihaak)	86
Vooras Huis	22
Vooras Aandrijving	26
Wiel Eindvetraging	40
Wielen & Banden	146
Zitting	104
Zitting Draai Mechanisme	108

Code	Description	Notes
D1501_0_2379	P.T.O. WITH INDEPENDENT CLUTCH - DIFFERENTIAL GEAR LOCK WITH ELECTROHYDRAULIC CO	
A0202_0_2373	ACCELERATOR CONTROLS	
A0401_0_2427	AIR FILTER	
A0501_0_2443	FUEL TANK	
B0101_0_2468	BODY	
B0301_0_2700	ROLLBARS	
B0401_0_2718	PLATES	
C0101_0_2875	FRONT AXLE	
D0101_0_3051	FRONT TRANSMISSION	
D0201_0_3112	FRIZIONE CLUTCH	
D0401_0_3186	BRAKES	
D0502_0_3235	BRAKE CONTROL UNITS	
D0801_0_3420	COUNTERSHAFT AND CORRESPONDING GEARS	
D1001_0_3471	REAR TRANSMISSION	
D1101_0_3499	LATERAL REDUCTION GEARS	
D1202_0_3587	DIFFERENTIAL GEAR LOCK (WITH ELECTROHYDRAULIC CONTROL)	
D1401_0_3649	POWER TAKE-OFF WITH INDEPENDENT CLUTCH	
D1402_0_3708	INDIPENDENT CLUTCH - POWER TAKE-OFF CONTROLS	
E0101_0_3772	FRONT ELECTRICAL SYSTEM	
E0201_0_3784	ENGINE ELECTRIC SYSTEM	
F0102_0_3870	STEERING HYDRAULIC SYSTEM	
G0101_0_3995	HYDRAULIC LIFT	
G0301_0_4157	ADDITIONAL CONTROL VALVES FOR "RS"	
G0402_0_4253	ONE ADDITIONAL CONTROL VALVE FOR HYDRAULIC SUSPENSION VERSION	
G0403_0_4265	HYDRAULIC SUSPENSION VERSION FOR AUSTRIA AND SWITZERLAND	
H0101_0_4286	ELECTRONIC CONTROL LIFT (LIFT SUPPORT)	
H0201_0_4335	ELECTRONIC CONTROL LIFT (HYDRAULIC SYSTEM)	
H0301_0_4476	1 OR 2 ADDITIONAL CONTROL VALVES FOR "RS" WITH ELECTR. LIFT	
H0302_0_4484	1 OR 2 ADDITIONAL CONTROL VALVES FOR "AR" WITH ELECTR. LIFT	
H0401_0_4504	ELECTRONIC CONTROL LIFT (ELECTRICAL SYSTEM)	
I0101_0_4531	AUXILIARY CONTROL VALVES FOR "RS"	
L0101_0_4573	ATTACHMENT HITCH	
L0301_0_4690	ATTACHMENT HITCH (DRAWBAR "A" CAT. VERSION)	
L0302_0_4700	ATTACHMENT HITCH (DRAWBAR "EEC" TYPE APPROVED VERSION)	

Code	Description	Notes
A0101_1_63226	ENGINE (40 CV)	Power: 40 CV
A0102_1_63249	ENGINE (50 CV)	Power: 50 CV
A0301_1_63276	RADIATOR	
B0202_1_63578	MUD-GUARDS AND FLOOR BOARDS	
B0501_1_42781	DASHBOARD AND STEERING WHEEL	
B0601_0_63706	SEAT "GT50-M91"	
B0603_0_63743	SEAT (KAB P2)	
B0702_1_65957	SEAT CONNECTION	
C0201_1_64174	INTERMEDIATE SECTION	
C0301_1_72726	REAR AXLE	
D0203_1_43188	CLUTCH/INPUT SHAFT : POWER TAKE-OFF WITH INDEPENDENT	
D0203_2_72897	CLUTCH/INPUT SHAFT : POWER TAKE-OFF WITH INDEPENDENT	
D0302_1_43271	TRANSMISSION CLUTCH CONTROLS	
D0601_2_72925	INPUT SHAFT AND GEARS (SYNCHRONIZED REVERSER)	
D0701_2_72962	SECONDARY SHAFT GEARS	
D0801_1_72999	COUNTERSHAFT AND CORRESPONDING GEARS	
D0901_2_72753	CHANGE GEAR CONTROLS	
E0302_1_65057	REAR ELECTRICAL SYSTEM	
G0201_1_65102	HYDRAULIC SYSTEM	
G0401_1_65565	HYDRAULIC SUSPENSION VERSION	
M0101_1_65511	POSITION AND DRAFT CONTROL LIFT	
W0101_0_65465	WHEELS AND TYRES	

RS-M	RS-R	AR-M	AR-R
•	•	•	•

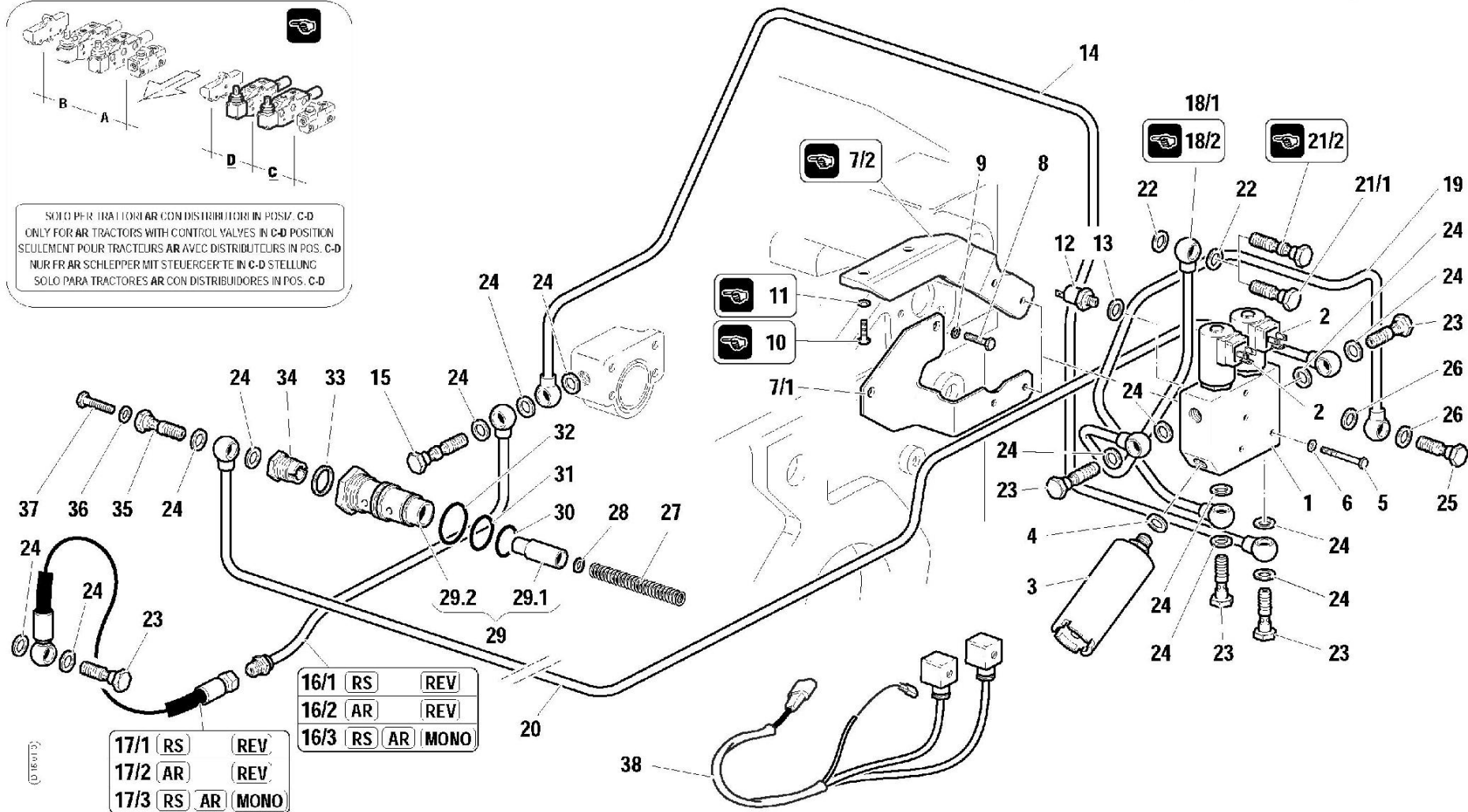
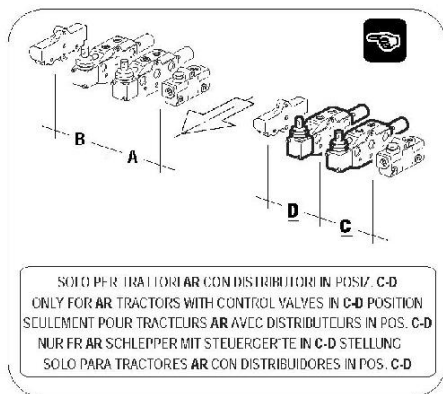

16/1	RS	REV	
16/2	AR	REV	
16/3	RS	AR	MONO
17/1	RS	REV	
17/2	AR	REV	
17/3	RS	AR	MONO

(D 16/17)

Pos.	Code	Q.ty	Description	Notes
1	56172749	0	SMALL BLOCK	
2	58172463	0	ELECTRO VALVE	
3	59271011	0	UNIT	
4	F0843948000	0	COPPER WASHER 14,0x20/1,5	
5	F0862345000	0	SCREW M6X40 UNI 5737	
6	F0843570000	0	WASHER 6	
7/1	56172759	0	BRACKET	
7/2	56172751	0	BRACKET	
8	31112150	0	SCREW TE M8X20 UNI 5739 8G	
9	F0843643060	0	WASHER 8	
10	31112090	0	SCREW TE M6X16 UNI 5739 8G	
11	F0843570000	0	WASHER 6	
12	58173399	0	PRESSURE SWITCH	
13	F0843841000	0	COPPER WASHER 12,0x18/1,5	
14	59072788	0	PRESSURE PIPE	
15	56170413	0	PIPE FITTING	
16/1	59072790	0	PRESSURE PIPE	
16/2	59072791	0	PRESSURE PIPE	
16/3	59074343	0	PRESSURE PIPE	
17/1	58070416	0	FLEXIBLE HOSE	
17/2	58072792	0	FLEXIBLE HOSE	
17/3	58074344	0	FLEXIBLE HOSE	
18/1	59072780	0	EXHAUST	
18/2	59072782	0	EXHAUST	
19	59072783	0	PRESSURE PIPE	
20	59072779	0	PRESSURE PIPE	
21/1	F0843109020	0	PIPE FITTING	
21/2	58172589	0	THREADED TERMINAL END	
22	F0824110000	0	COPPER WASHER 3/8 GAS	
23	F0843107000	0	PIPE FITTING GAS 1/4	
24	F0843907000	0	COPPER WASHER 13,66x19/1,5	
25	F0843102000	0	THR. TERMINAL END M10X1,25X20	
26	F0843771000	0	COPPER WASHER 10,0x16/1	
27	58073183	0	SPRING	

SERIAL

**P.T.O. WITH INDEPENDENT CLUTCH - DIFFERENTIAL GEAR LOCK WITH
ELECTROHYDRAULIC CO**

CODE REV

D1501_0_2379

RS-M	RS-R	AR-M	AR-R
•	•	•	•

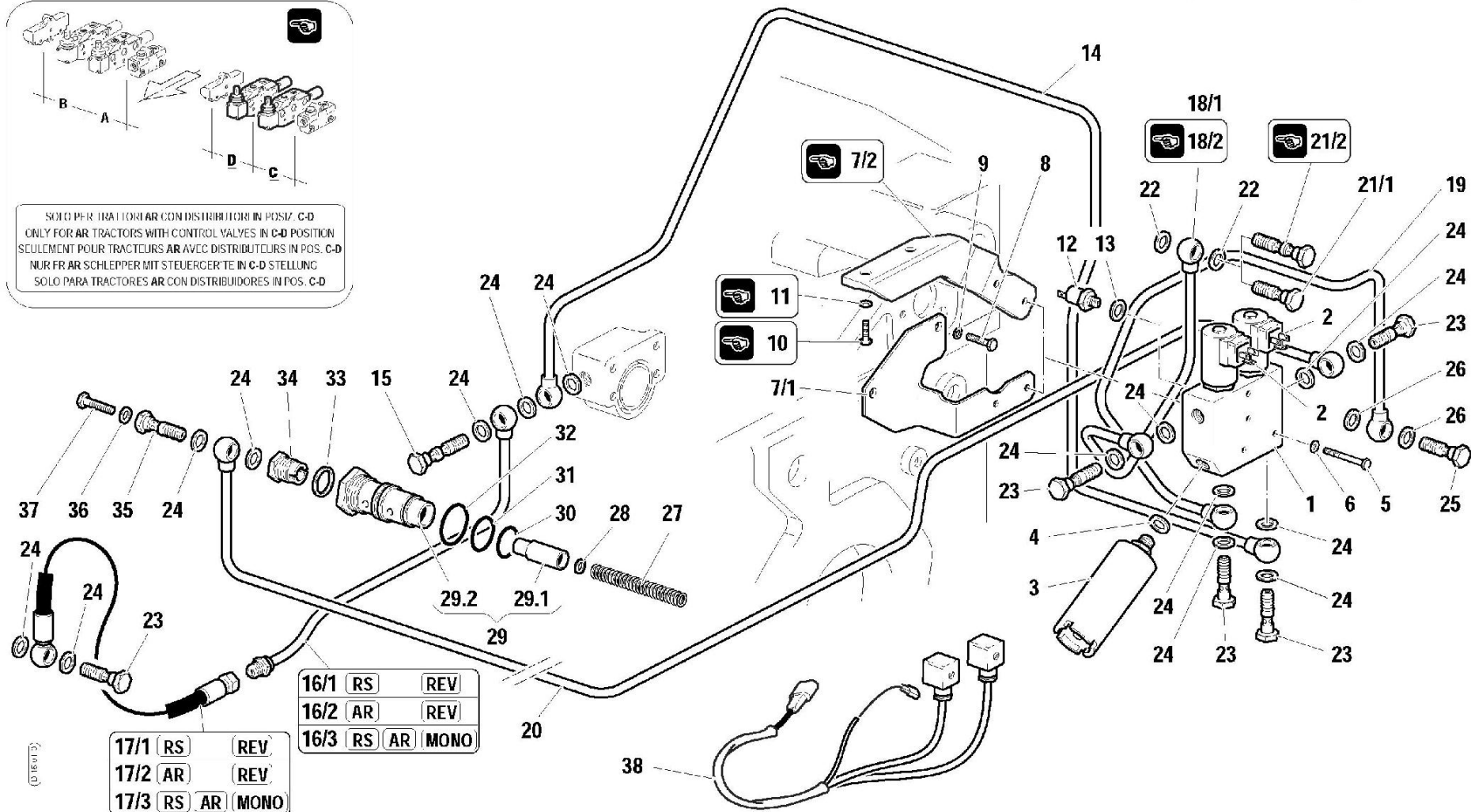
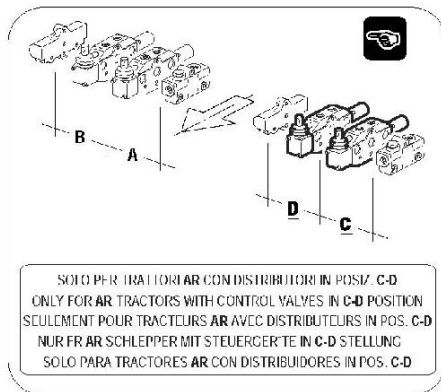

16/1	RS	REV	
16/2	AR	REV	
16/3	RS	AR	MONO

17/1	RS	REV	
17/2	AR	REV	
17/3	RS	AR	MONO

(D 16/17)

Pos.	Code	Q.ty	Description	Notes
28	F0843526000	0	WASHER 4,3x12/1,5	
29	59379589	1	COMPLETE MAX PRESSURE VALVE	
29.1	56470030	0	VALVE	
29.2	56572475	1	CASING	
30	F0803072050	0	O-RING 2093 (23,52x1,78)	
31	F0803204000	0	O-RING 3093 (23,47x2,62)	
32	38112982	0	O-RING	
33	F0844200050	0	COPPER WASHER 20,0x26/1,5	
34	56372474	0	PIPE CONNECTION	
35	58071806	0	PIPE FITTING	
36	F0843641000	0	COPPER WASHER 8x14/1,5	
37	F0862448100	0	SCREW M8X10 UNI 5740	
38	58073407	0	CABLE	

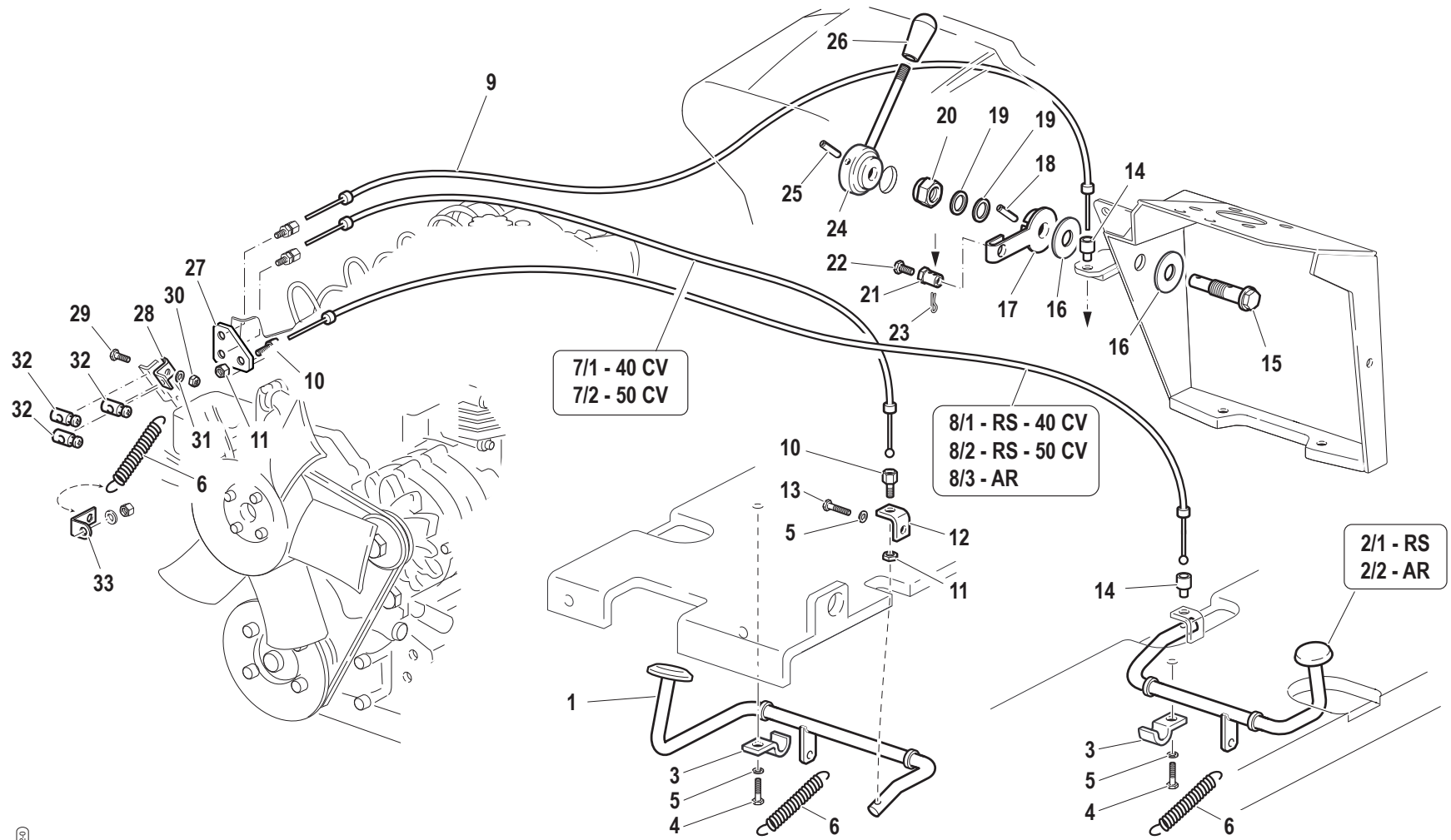

Pos.	Code	Q.ty	Description	Notes
1	59074303	0	ACCEL. PEDAL	
2/1	59074354	0	ACCEL. PEDAL	
2/2	59074355	0	ACCEL. PEDAL	
3	56071768	0	PLATE	
4	31112148	0	SCREW TE M8X18 UNI 5739 8G	
5	F0843643060	0	WASHER 8	
6	F0831125000	0	SPRING	
7/1	58071375	0	CABLE	
7/2	58072074	0	CABLE	
8/1	58074420	0	CABLE	
8/2	58074421	0	CABLE	
8/3	58074690	0	CABLE	
9	58073167	1	CABLE	
10	F0858021000	0	REGISTER	
11	31231080	0	NUT M8	
12	56173211	0	PLATE	
13	31112150	0	SCREW TE M8X20 UNI 5739 8G	
14	56170491	0	STOP	
15	59070422	0	PIN	
16	58170420	0	CLUTCH DISC	
17	59070421	0	LEVER	
18	34213035	0	ROLL PIN	
19	F0843927050	0	SPRING WASHER 14	
20	31241142	0	SELFLOCK NUT M14x1,5	
21	56170419	0	PIN	
22	31112090	0	SCREW TE M6X16 UNI 5739 8G	
23	F0810505010	0	SPLIT PIN A2,0X201336	
24	59070423	0	ACCELERATOR LEVER	
25	F0851159050	0	PIN 4X40 DIN 1481 CL:C72	
26	P29533200000	0	GRIP	
27	59074357	0	BRACKET	
28	56174358	0	BRACKET	
29	F0862479035	0	SCREW M6X16 7380	
30	31211060	0	NUT M6	

SERIAL

ACCELERATOR CONTROLS

CODE REV

A0202_0_2373

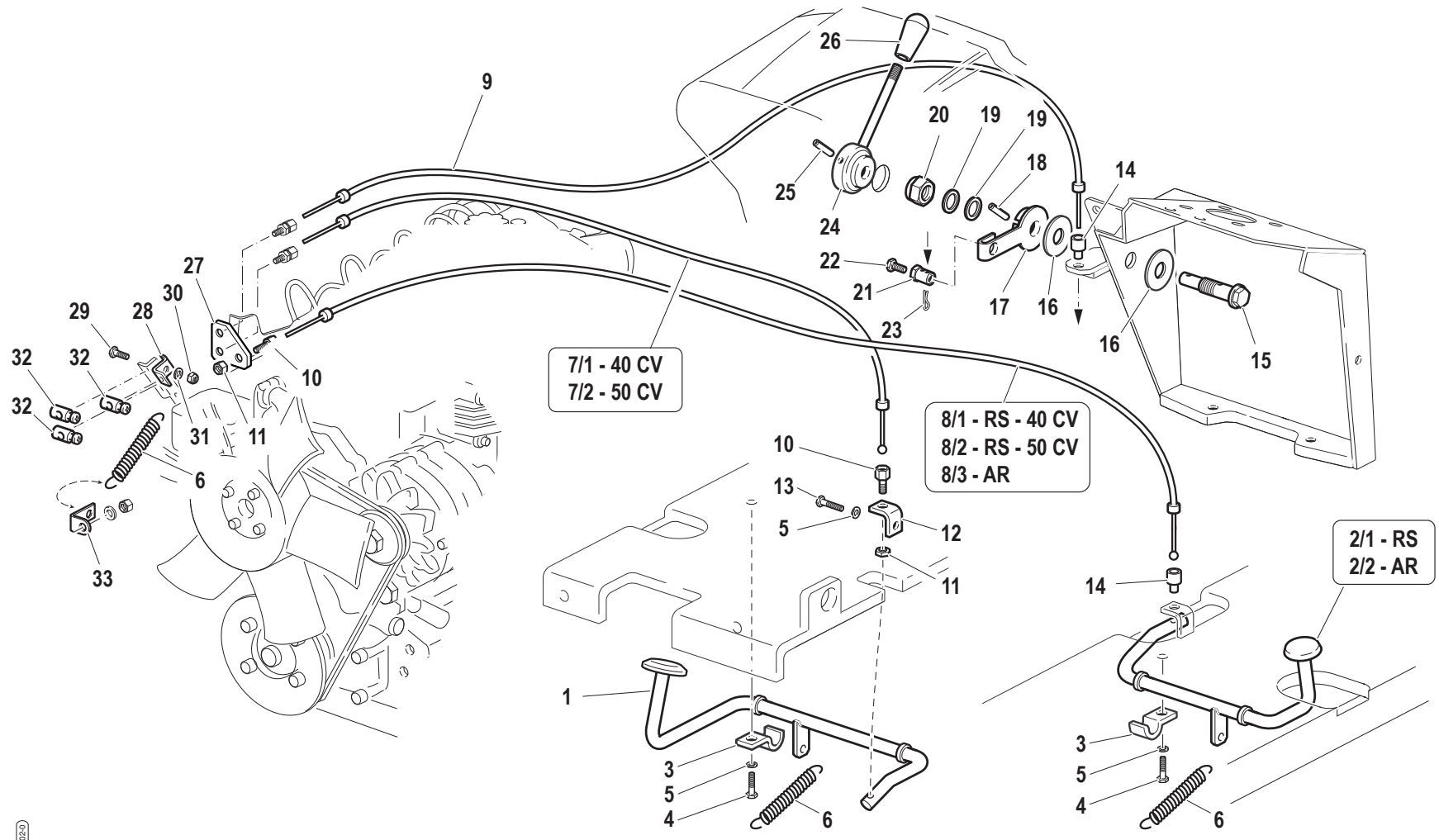

Pos.	Code	Q.ty	Description	Notes
31	F0843570000	0	WASHER 6	
32	58048002	0	CLAMPING SCREW	
33	56173210	0	PLATE	

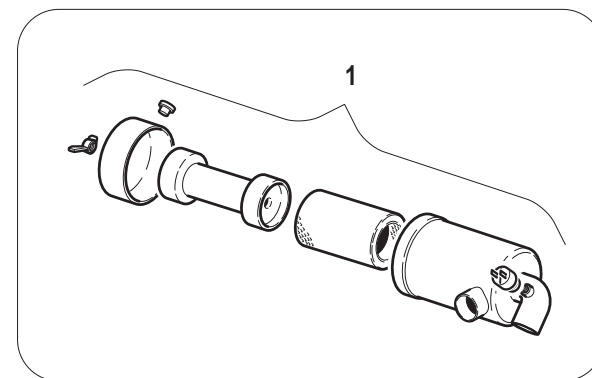
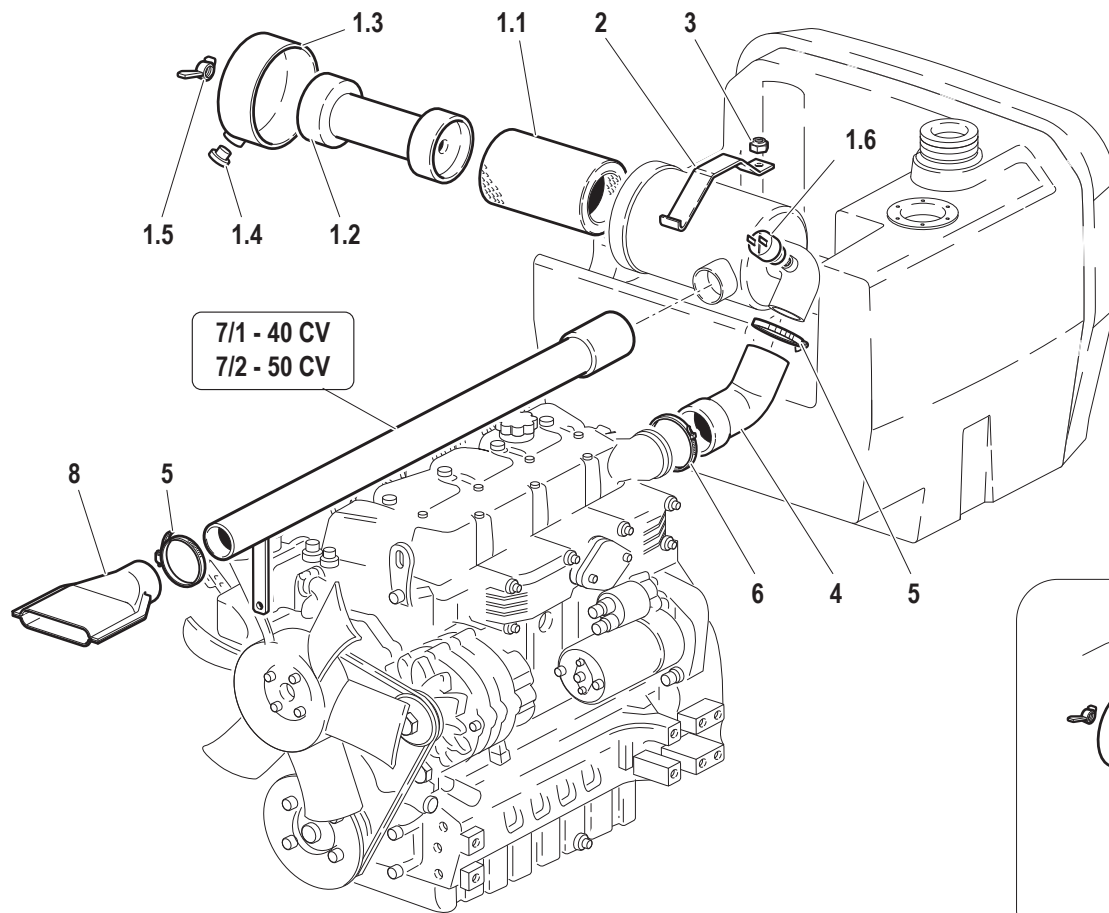

Pos.	Code	Q.ty	Description	Notes
1	58171749	0	AIR FILTER	
1.1	58172773	0	AIR FILTER CARTRIDGE	
1.2	59900144	0	FILTER INSERT	
1.3	59900145	0	COVER	
1.4	59900146	0	VALVE	
1.5	59900147	0	WINGNUT	
1.6	58171029	0	INDICATOR	
2	56171760	0	FIXING BRACKET	
3	F0814585000	0	SELFLOCK NUT M8	
4	55171751	0	SLEEVE	
5	F0817568000	0	CLAMP	
6	F0817568100	0	CLAMP	
7/1	59074279	0	PIPE	
7/2	59074308	0	PIPE	
8	57371825	0	SOCKET	



SERBATOIO CARBURANTE
 FUEL TANK
 RESERVOIR A CARBURANT
 KRAFTSTOFF BEHÄLTER
 DEPOSITO CARBURANTE

Tavola **A.05.01** Rev. **0** 11/2001

1/1

RS-M	RS-R	AR-M	AR-R
•	•	•	•

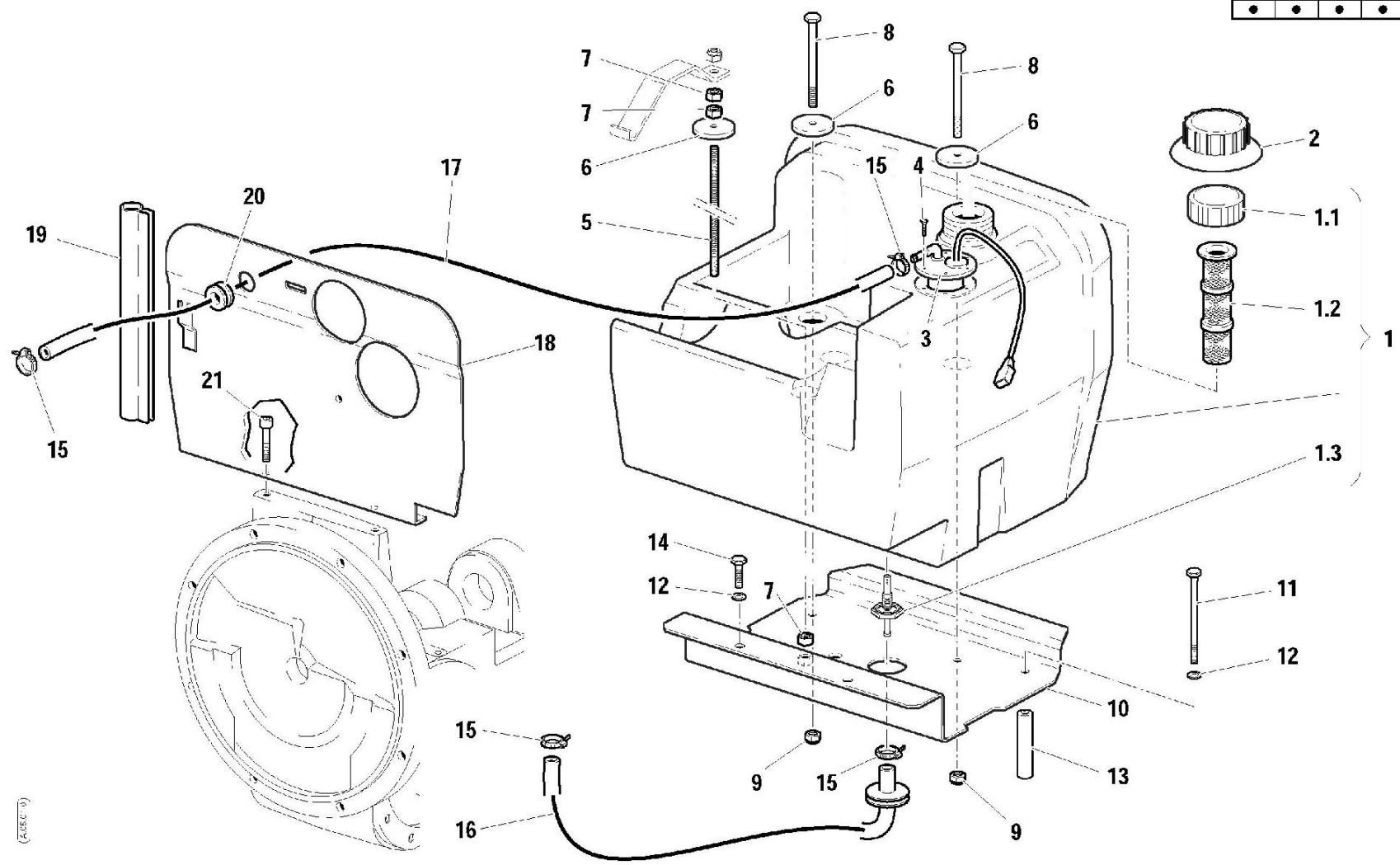

(A.B.C. 0)

Pos.	Code	Q.ty	Description	Notes
1	55274164	0	FUEL TANK	
1.1	F0849500001	0	TANK COVER	
1.2	F0849500002	0	FILTER	
1.3	57174884	0	PIPE FITTING	
2	57371900	0	LINING	
3	58170238	0	CONTROL	
4	F0861867050	0	SCREW M4,2X19 DIN 7981	
5	56170274	0	ROD	
6	56170275	0	SPACER	
7	F0814574000	0	NUT M8	
8	F0863097150	0	SCREW M8X190 UNI 5737	
9	31241080	0	SELFLOCK NUT M8	
10	59072491	0	TANK SUPPORT	
11	31112224	0	SCREW TE M10X130 UNI 5737	
12	F0843755000	0	WASHER 10	
13	56171775	0	SPACER	
14	31112210	0	SCREW TE M10X20 UNI 5739	
15	F0817512000	0	CLAMP	
16	58073237	0	PIPE	
17	58070690	0	PIPE	
18	56174307	0	GUARD	
19	58171212	0	GASKET	
20	58171901	0	CABLE GLAND 15,5-24-32-2	
21	F0862464050	0	SCREW UNI 5931	

1/1 - 40 CV - RS
 1/2 - 50 CV - RS
 1/3 - 40 CV - AR
 1/4 - 50 CV - AR

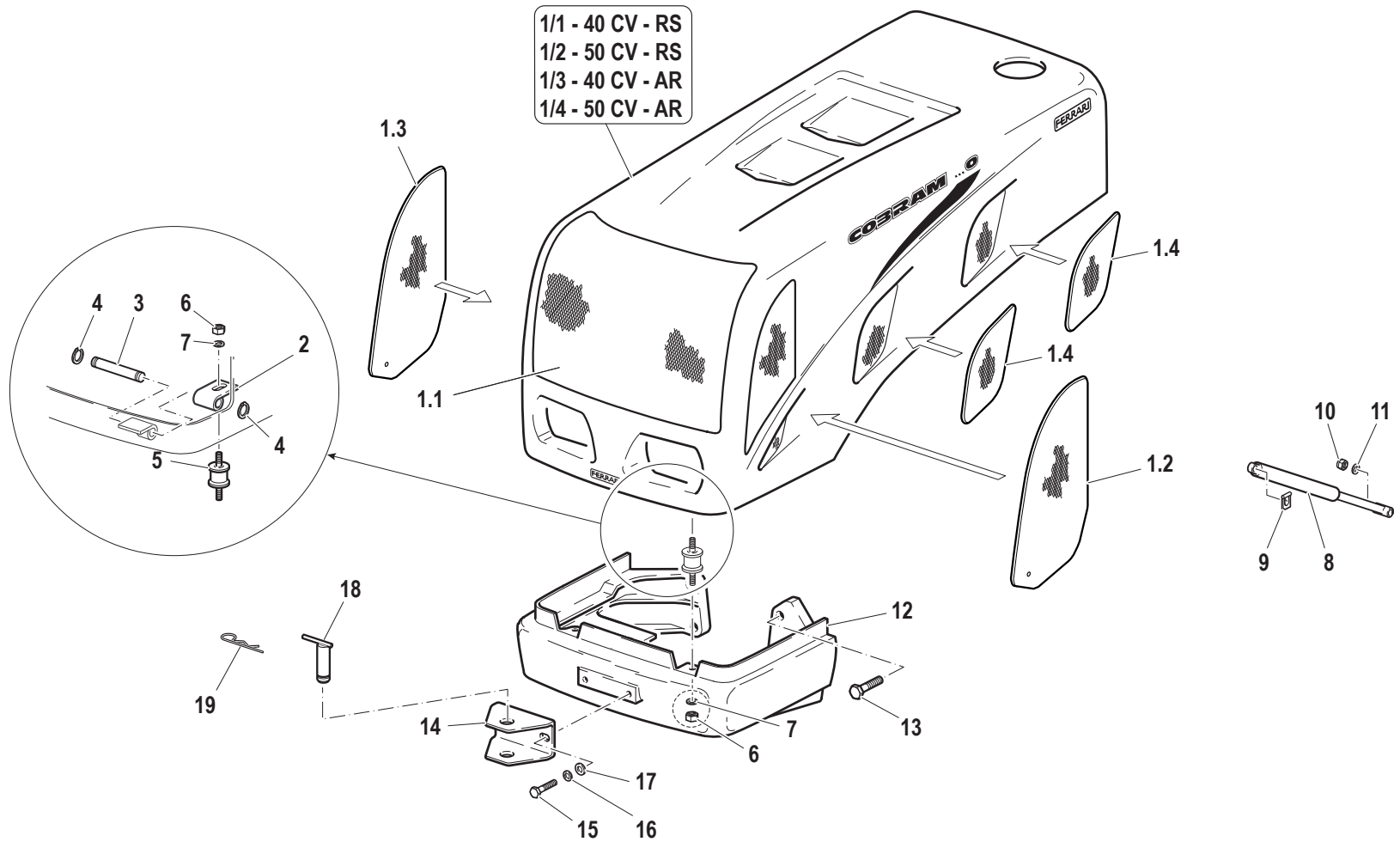

Pos.	Code	Q.ty	Description	Notes
1.1	56174424	0	FRONT GRILL	
1/1	59900248	0	COMPLETE HOOD	
1/2	59900249	0	COMPLETE HOOD	
1.2	56174426	0	FRONT GRILL	
1/3	59900250	0	COMPLETE HOOD	
1.3	56174425	0	FRONT GRILL	
1/4	59900251	0	COMPLETE HOOD	
1.4	56174427	0	FRONT GRILL	
2	56071684	0	BRACKET	
3	56071681	0	HINGE PIN	
4	35211060	0	SEEGER RING E 6 UNI 7434	
5	F0849211010	0	SILENT-BLOCK	
6	F0814629010	0	NUT M10	
7	F0843755000	0	WASHER 10	
8	58171868	0	SPRING	
9	58170436	0	CLIP	
10	F0814585000	0	SELFLOCK NUT M8	
11	31411084	0	WASHER 8,4x17	
12	51174228	0	FRONT SUPPORT	
13	F0864351050	0	SCREW M16X1,5X50UNI5738	
14	56174873	0	TOW HOOK	
15	31112328	0	SCREW TE M14X35 UNI 5739	
16	F0843921030	0	WASHER 14	
17	31411150	0	WASHER 15x28	
18	59075283	1	PIN	
19	F0851497000	1	SPLIT PIN	

◆ VERSIONE CON CABINA
 VERSION WITH CAB
 VERSION AVEC LA CABINE
 VERSION MIT KABINE
 VERSIÓN CON LA CABINA

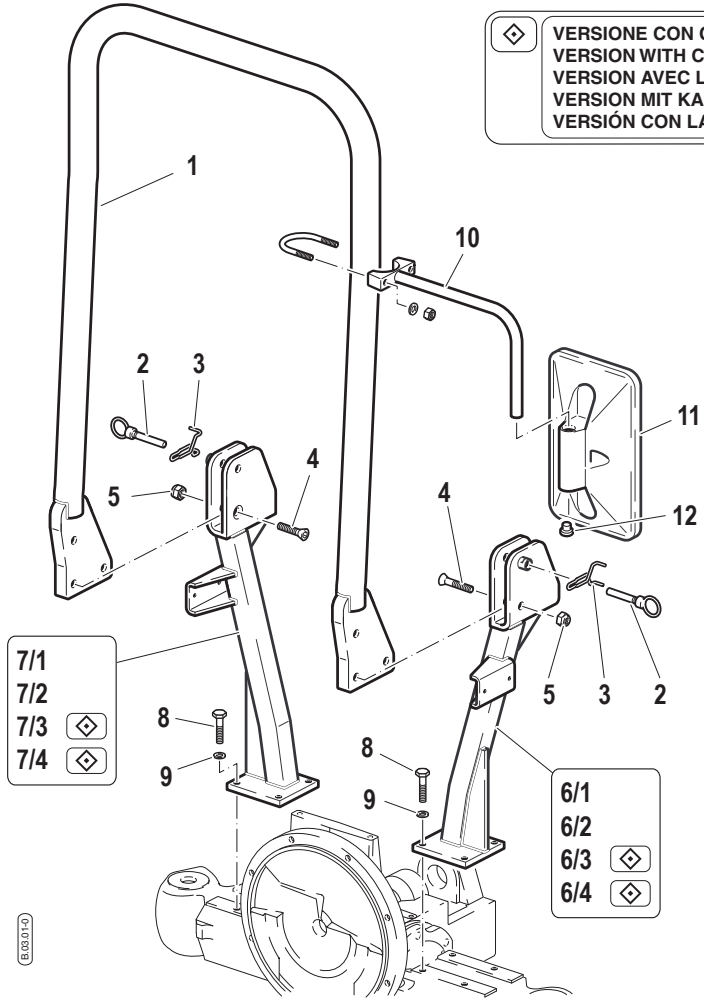

- 7/1
- 7/2
- 7/3 ◆
- 7/4 ◆

- 6/1
- 6/2
- 6/3 ◆
- 6/4 ◆

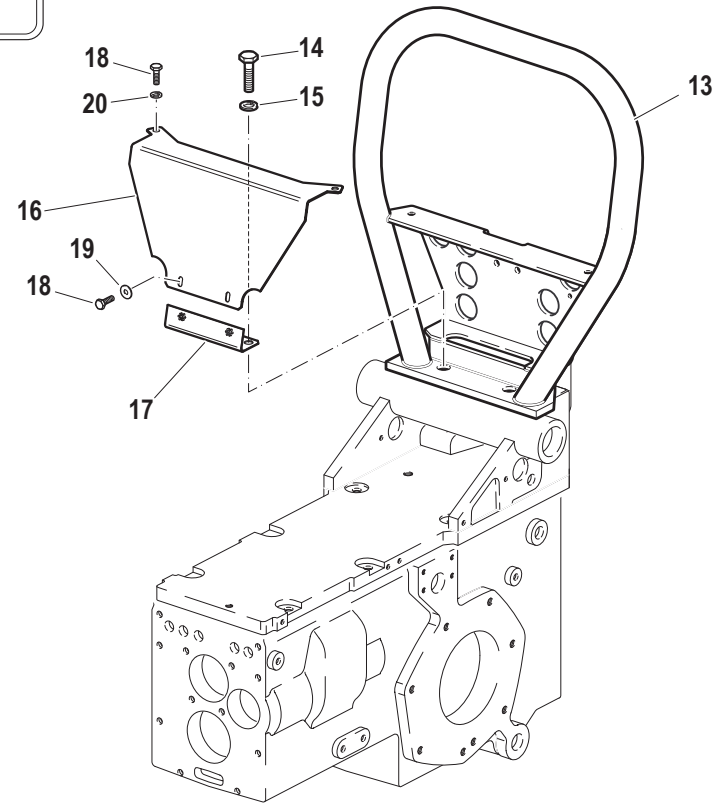

810301-0

Pos.	Code	Q.ty	Description	Notes
1	59071147	0	SAFETY ROLL BAR	
2	56171704	0	HINGE PIN	
3	58070097	0	SPRING	
4	F0864309100	0	SCREW M14X60 UNI 5933	
5	31241140	0	SELFLOCK NUT M14	
6/1	59071956	0	SUPPORT	
6/2	59072131	0	SUPPORT	
6/3	59076172	1	WING HOLDER	
6/4	59076181	1	WING HOLDER	
7/1	59071955	0	SUPPORT	
7/2	59072140	0	SUPPORT	
7/3	59076171	1	WING HOLDER	
7/4	59076182	1	WING HOLDER	
8	31112272	0	SCREW TE M12X30 UNI 5739	
9	F0843843060	0	WASHER 12	
10	59070591	0	SUPPORT	
11	30000514	0	REAR VIEW MIRROR	
12	58170968	0	PLUG	
13	59072114	0	SAFETY ROLL BAR	
14	31112264	0	SCREW TE M12X35 UNI 5739	
15	F0843843060	0	WASHER 12	
16	59075765	1	STRIKER PLATE	
17	59075766	1	LAMINATION	
18	31112082	1	SCREW TE M6X12 UNI 5739 8G	
19	31411064	1	WASHER 6,4x12,5	
20	F0843570000	1	WASHER 6	

1/1
COBRAM 40
1/2
COBRAM 50

FERRARI

TYPE DP09
EE APPR. N.: SV 2 e1 0012
MADE BY BCS S.p.A. ITALY

TYPE DP10
EE APPR. N.: SV 2 e1 0013
MADE BY BCS S.p.A. ITALY

6/1 - RS
6/2 - AR

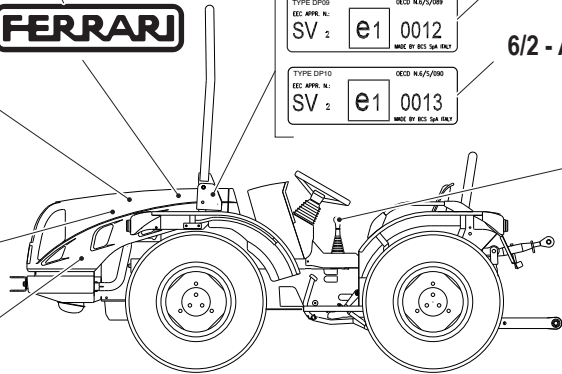
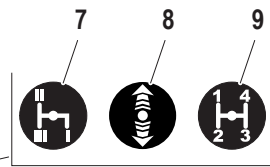

4/1 **RS**
4/2 **AR**

Made by BCS S.p.a. - Abbiategrosso Italy
STABILIMENTO di LUZZARA (RE)

TIPO: _____

OMOLOGAZIONE NUMERO: _____

NUMERO DI IDENTIFIC.: _____

MASSA MAX. AMMISSIBILE KG: _____

MASSA MAX ASSE ANTERIORE KG: _____

MASSA MAX ASSE POSTERIORE KG: _____

MASSE MASSIME RIMORCHIABILI (KG)

SENZA FRENI	CON FRENI INDIPENDENTI
CON FRENI AD INERZIA	CON FREMAT. ASSISTITA

COEFF. DI ASSORBIMENTO

CONDOTTO (SECONDO DIRETTIVA CEE 77/937) m-1 _____ ANNO _____



18/1- MONO
18/2- REV

15 - AR

ATTENZIONE - WARNING
ATTENTION - ACHTUNG
ATENCIÓN - ATENÇÃO

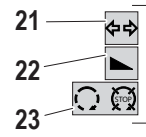

20

5 **FERRARI**

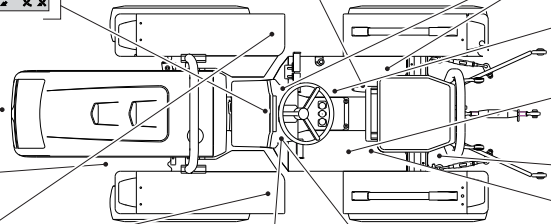

24

H

16 POS DRAFT

MEM 17

- SOLLEVATORE ELETTRONICO - VEDI TAVOLA...
- ELECTRONIC CONTROL LIFT- SEE TABLE...
- RÉLÈVEUR ÉLECTRONIQUE- VOIR TABLE...
- ELEKTRONISCHE HEBER - SIEHE TAFEL...
- ELEVADOR ELECTRONICO- MIRAR TABLA...

H.04.01-0

⊗

- NON PRESENTE CON FRIZIONE INDIPENDENTE
- MISSING WITH INDEPENDENT CLUTCH
- NE PAS PRÉSENT AVEC EMBRAYAGE INDEPENDANT
- FEHLEND MIT UNABHÄNGIGER KUPPLUNG
- AUSENTE CON EMBRAGUE INDEPENDIENTE

⊗ 19



CAMBIO

↑

↓

MOTORE

⊗ 12

540

↑ ↓

750

13

0.04.01.0

Pos.	Code	Q.ty	Description	Notes
1/1	58074380	0	DECAL	
1/2	58074381	0	DECAL	
2	58073549	0	DECAL	
3	58073548	0	DECAL	
4/1	58073553	0	DECAL	
4/2	58073552	0	DECAL	
5	58073554	0	DECAL	
6/1	58073646	0	PLATE	
6/2	58073647	0	PLATE	
7	58074223	0	DECAL	
8	58074220	0	DECAL	
9	58074222	0	DECAL	
10	58072737	0	PLATE	
11	F0808518050	0	RIVET 3,5x6,5	
12	58072573	0	PLATE	
13	58072575	0	PLATE	
14	F0854067050	0	PLATE	
15	58073156	0	PLATE	
16	58073018	0	PLATE	
17	58073019	0	PLATE	
18/1	F0907170114	0	TECHN. MANUAL COBRAM	
18/2	F0907170115	0	TECH. MANUAL COBRAM REVER	
19	58072520	0	INSTRUCTION PLATE	
20	58072510	1	INSTRUCTION PLATE	
21	58072509	1	INSTRUCTION PLATE	
22	58072517	1	INSTRUCTION PLATE	
23	58072511	1	INSTRUCTION PLATE	
24	58076077	1	DECAL	

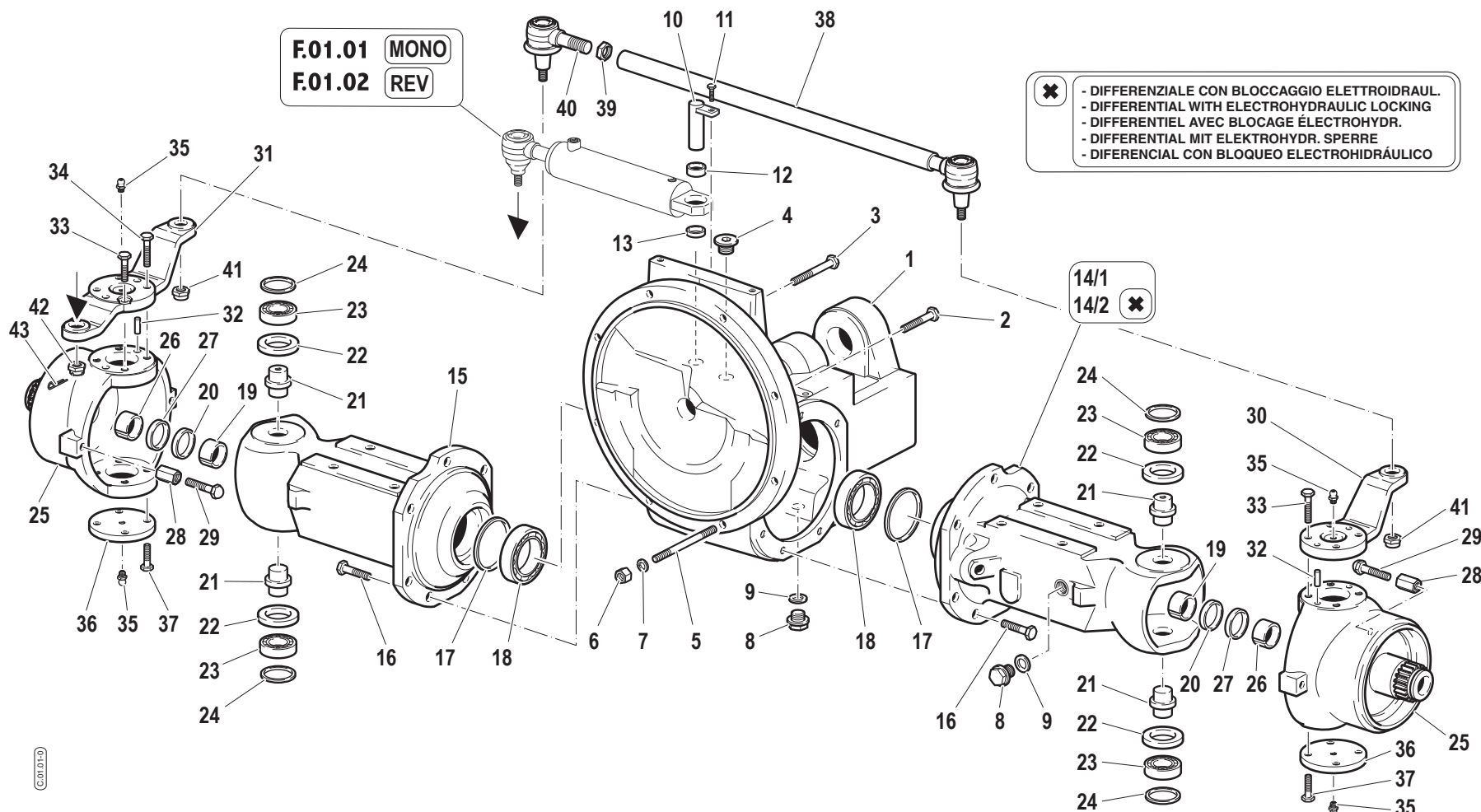

Pos.	Code	Q.ty	Description	Notes
1	51171614	0	FRONT AXLE HOUSING	
2	31112211	0	SCREW TE M10X30 UNI 5739	
3	31112214	0	SCREW TE M10X45 UNI 5739	
4	58071790	0	PLUG	
5	F0838475000	0	STUD BOLT M10X90 UNI 5911 8.8	
6	31211100	0	NUT M10	
7	F0843755000	0	WASHER 10	
8	58173495	0	PLUG	
9	F0844273090	0	GASKET 22X28X1,5 CU 99,5	
10	59071171	0	HINGE PIN	
11	31111151	0	SCREW TE M8X16 UNI 5739 8G	
12	56171572	0	SPACER	
13	56170226	0	SPACER	
14/1	51271609	0	FRONT AXLE HOUSING	
14/2	51271607	0	FRONT AXLE HOUSING	
15	51271608	0	FRONT AXLE HOUSING	
16	31112264	0	SCREW TE M12X35 UNI 5739	
17	56371582	0	RING	
17	56371583	0	RING	
17	56371584	0	RING	
17	56371585	0	RING	
17	56371586	0	RING	
18	F0812895000	0	BEARING 32008 (40X68X19)	
19	58170039	0	BUSHING	
20	F0802119050	0	SEAL 30x44x11	
21	56371571	0	JOINT PIN	
22	57371570	0	RING	
23	F0812705000	0	BEARING 32005	
24	56371587	0	SHIM	
24	56371588	0	SHIM	
24	56371589	0	SHIM	
24	56371590	0	SHIM	
25	51271597	0	JOINT	
26	58171596	0	BUSHING	

SERIAL

FRONT AXLE

CODE REV

C0101_0_2875

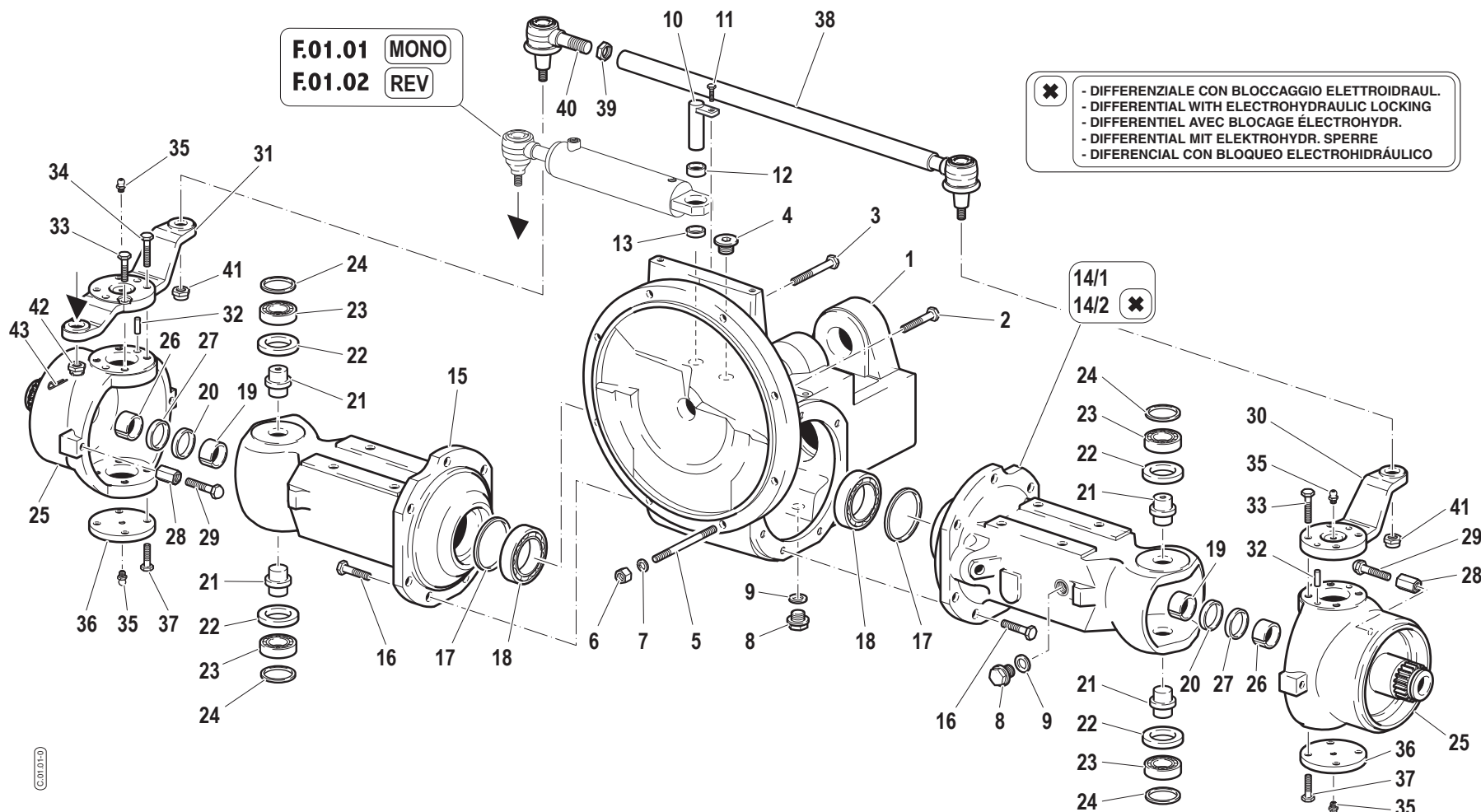

F.01.01 MONO
F.01.02 REV

✘ - DIFFERENZIALE CON BLOCCAGGIO ELETTROIDRAUL.
- DIFFERENTIAL WITH ELECTROHYDRAULIC LOCKING
- DIFFERENTIEL AVEC BLOCAGE ÉLECTROHYDR.
- DIFFERENTIAL MIT ELEKTROHYDR. SPERRE
- DIFERENCIAL CON BLOQUEO ELECTROHIDRÁULICO

14/1
14/2 ✘

Pos.	Code	Q.ty	Description	Notes
27	38212503	0	OIL SEAL 25x35/7	
28	F0814621000	1	SMALL COLUMN CH.17xM10/29	
29	56375609	1	ADJUSTING SCREW	
30	52376205	1	STEERING TRACK LEVER	
31	52374226	0	RIGHT ARM	
32	56370228	0	CYLINDRICAL PLUG	
33	F0863358050	1	SCREW M10X40 5737	
34	F0863358050	0	SCREW M10X40 5737	
35	F0826038000	0	LUBRICATOR M8x1,25 UNI 7663A	
36	56171569	0	COVER	
37	F0863267050	0	SCREW M10x25	
38	59071953	0	ROD	
39	56370486	0	SPECIAL NUT M20X1 CH32 6S	
40	58170069	0	BALL JOINT END	
41	F0814797000	0	SELFLOCK NUT M16X1,5	
42	59900240	0	NUT	
43	F0810622010	0	SPLIT PIN A4X40 UNI 1336	



TRASMISSIONE ANTERIORE
 FRONT TRANSMISSION
 AVANT TRANSMISSION
 VORDERANTRIEB
 TRANSMISION DELANTERA

Tavola **D.01.01** Rev. **0** 11/2001

RS-M	RS-R	AR-M	AR-R
•	•		

1/1

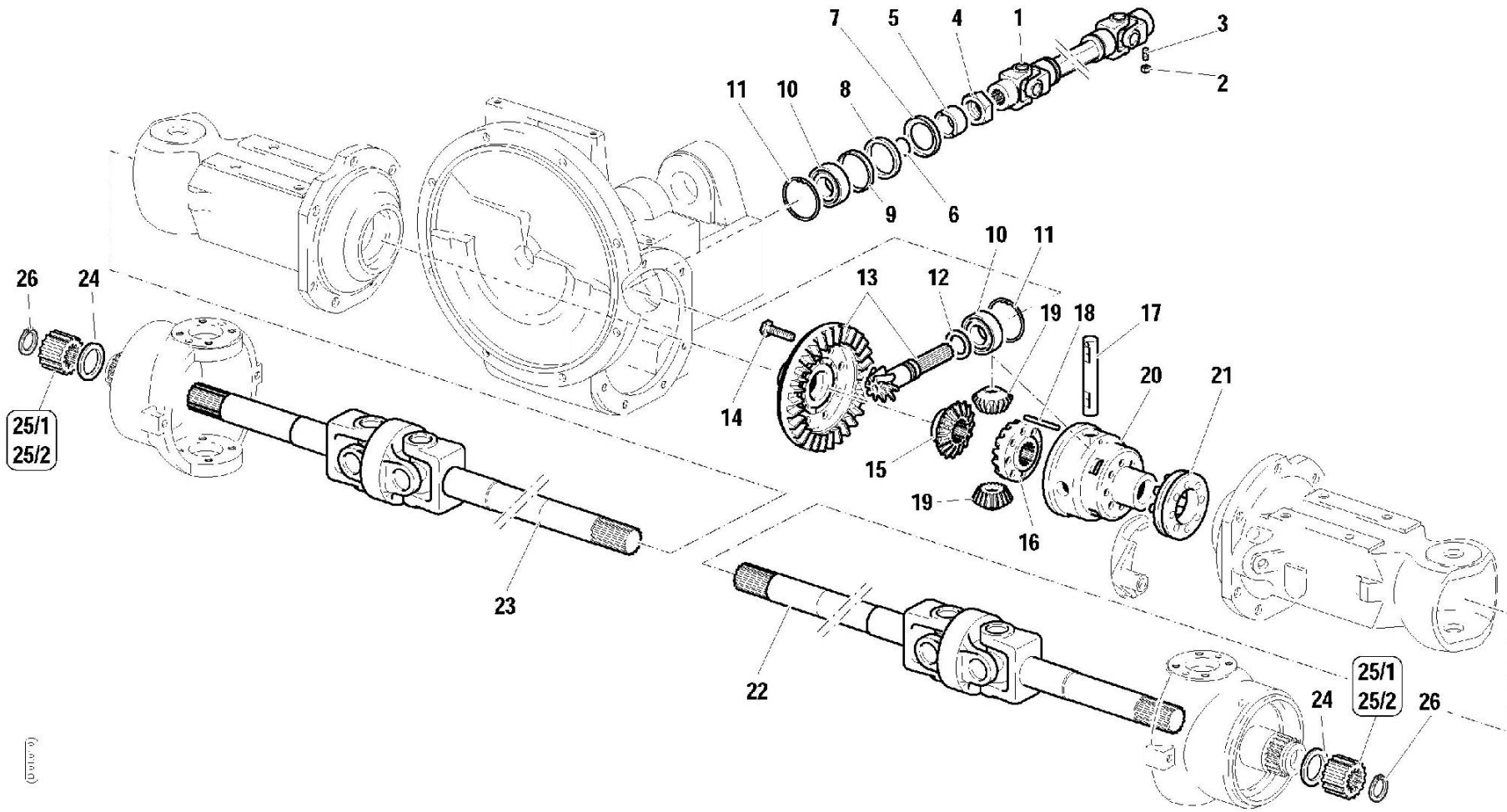

DIPLOMA

Pos.	Code	Q.ty	Description	Notes
1	58171673	0	CONSTANT VEL. JOINT	
2	F0814574000	0	NUT M8	
3	F0862657000	0	GRAIN	
4	56371666	0	RING NUT	
5	56471665	0	SPACER	
6	38112670	0	O-RING	
7	56171671	0	PROTECTIVE RING D=62	
8	F0802190010	0	SEAL 42x62/7	
9	56171672	0	SPACER	
10	37221300	0	CYL. ROLLER BEARING	
11	35111063	0	SEEGER RING I 62 UNI 7438	
12	56371667	0	SHIM	
12	56371668	0	SHIM	
12	56371669	0	SHIM	
12	56371670	0	SHIM	
13	59371466	0	BEVEL GEAR	
14	F0863267050	0	SCREW M10x25	
15	52471513	0	CROWN WHEEL	
16	52471516	0	CROWN WHEEL	
17	56471508	0	PIN	
18	56371994	0	PIN	
19	52471509	0	PLANETARY GEAR	
20	51374866	0	HOUSING	
21	59071518	0	SLEEVE	
22	58171514	0	JOINT	
23	58171515	0	JOINT	
24	56471565	0	SHIM	
25/1	52471532	0	CROWN WHEEL	
25/2	52473922	0	CROWN WHEEL	
26	F0801175050	0	SEEGER RING E 24X1,75 UNI 7436	

RS-M	RS-R	AR-M	AR-R
•	•	•	•

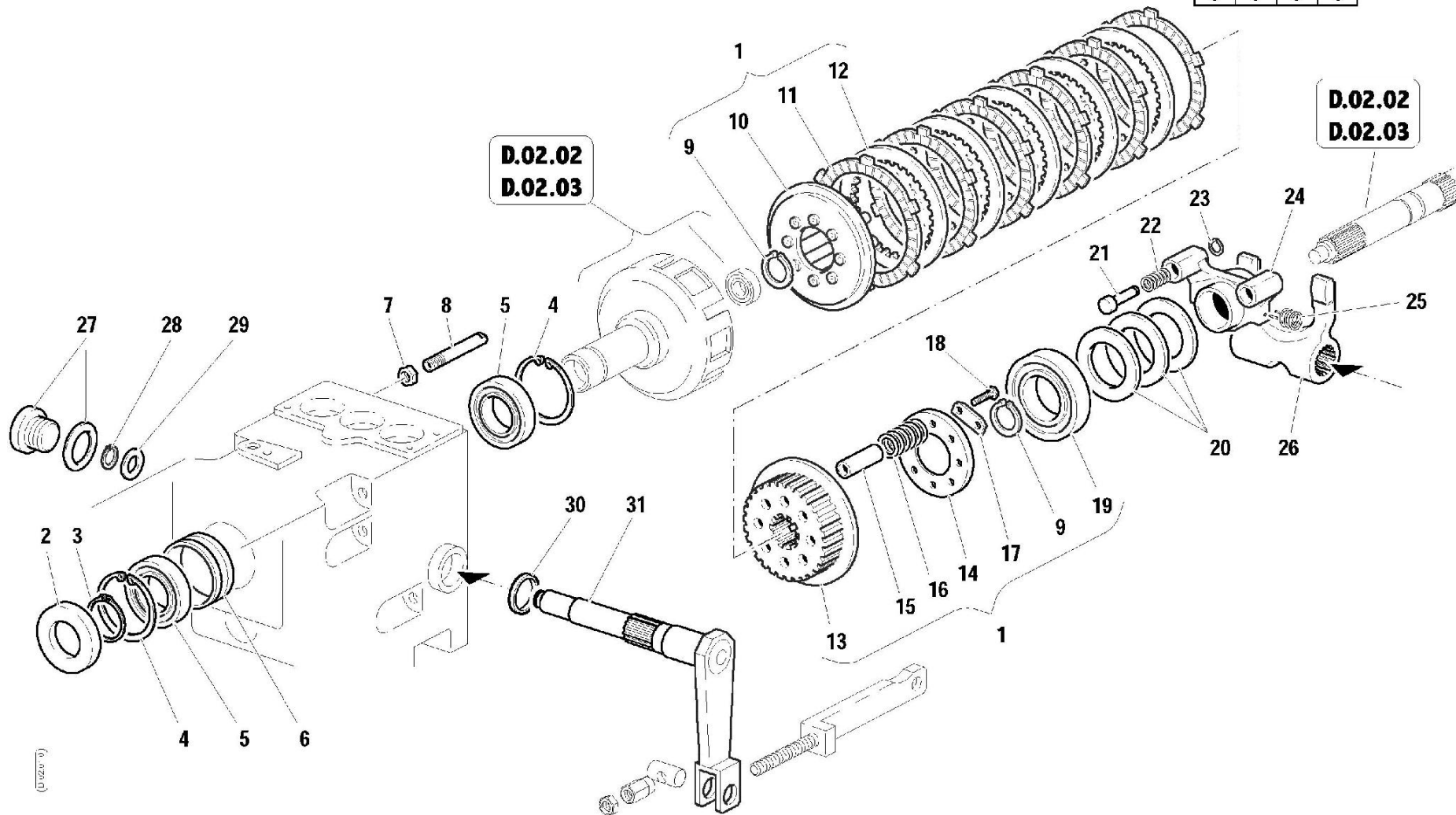

Pos.	Code	Q.ty	Description	Notes
1	59900224	0	CLUTCH KIT	
2	F0802187050	0	OIL SEAL 40x68/10	
3	35121040	0	SEEGER RING E 40 DIN 471	
4	F0801408000	0	SEEGER RING I 68 UNI 7437	
5	37111400	0	BEARING	
6	56171847	0	SPACER	
7	F0814689050	0	NUT M12X1,75 CH.17/H7	
8	56171934	0	PIPE	
9	F0801241010	0	SEEGER RING E 30 UNI 7436	
10	59271501	0	CLUTCH DISC	
11	58171558	0	CLUTCH DISC	
12	58171559	0	DISC	
13	52471502	0	DISC HUB	
14	56371551	0	FLANGE	
15	56171499	0	SPACER	
16	58071552	0	COUPLING SPRING	
17	52071702	0	CLAMPING PLATE	
18	31111091	0	SCREW E M6X14 UNI 5739 8G	
19	37111460	0	BEARING	
20	F0850104000	0	SHIM 54,8x47,2/0,2	
20	F0850104010	0	SHIM	
20	F0850104020	0	SHIM	
21	56471728	0	PISTON	
22	58071734	0	SPRING	
23	F0801028000	0	SEEGER RING E 8 UNI 7435	
24	51171842	0	SLEEVE	
25	F0819180080	0	SPRING	
26	52371733	0	CLUTCH FORK	
27	58071790	0	PLUG	
28	F0801094000	0	SEEGER RING E 14 UNI 7435	
29	52171744	0	SHIM	
30	38212503	0	OIL SEAL 25x35/7	
31	59271720	0	SHAFT	

SERIAL

FRIZIONE CLUTCH

CODE REV

D0201_0_3112

RS-M	RS-R	AR-M	AR-R
•	•	•	•

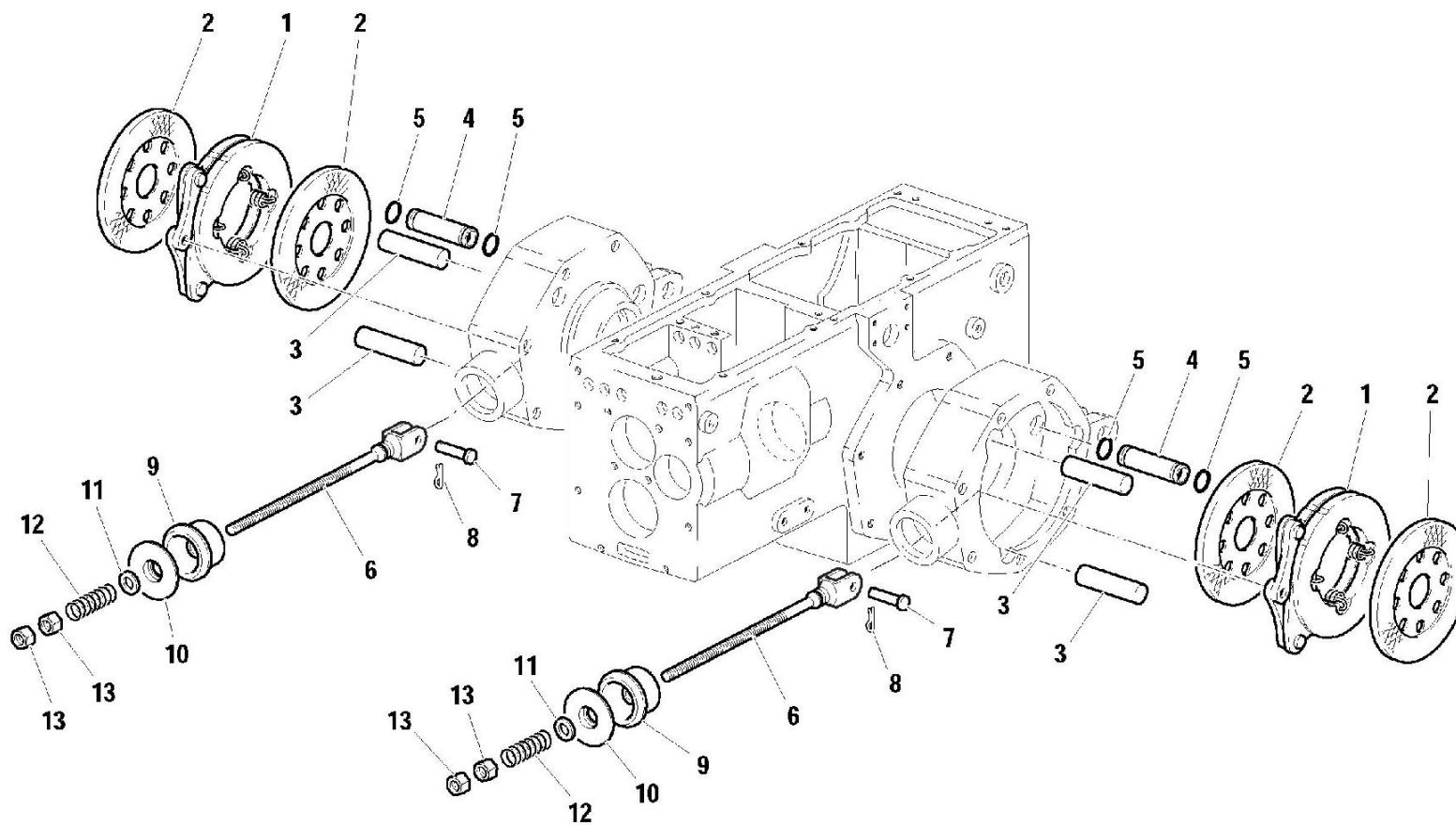

Pos.	Code	Q.ty	Description	Notes
1	58171706	0	BRAKE	
2	58171707	0	BRAKE DISC	
3	56371606	0	PIN	
4	56371605	0	PIN	
5	F0803186000	0	O-RING 123	
6	56371708	0	ROD	
7	56471709	0	PIN	
8	F0810510000	0	SPLIT PIN A2,0X20 UNI 1336	
9	55170047	0	BOOT	
10	56170043	0	COVER	
11	31411130	0	WASHER 13x24	
12	58070366	0	RETAINING SPRING	
13	F0814689020	0	NUT M12 UNI 5589 CL:8	

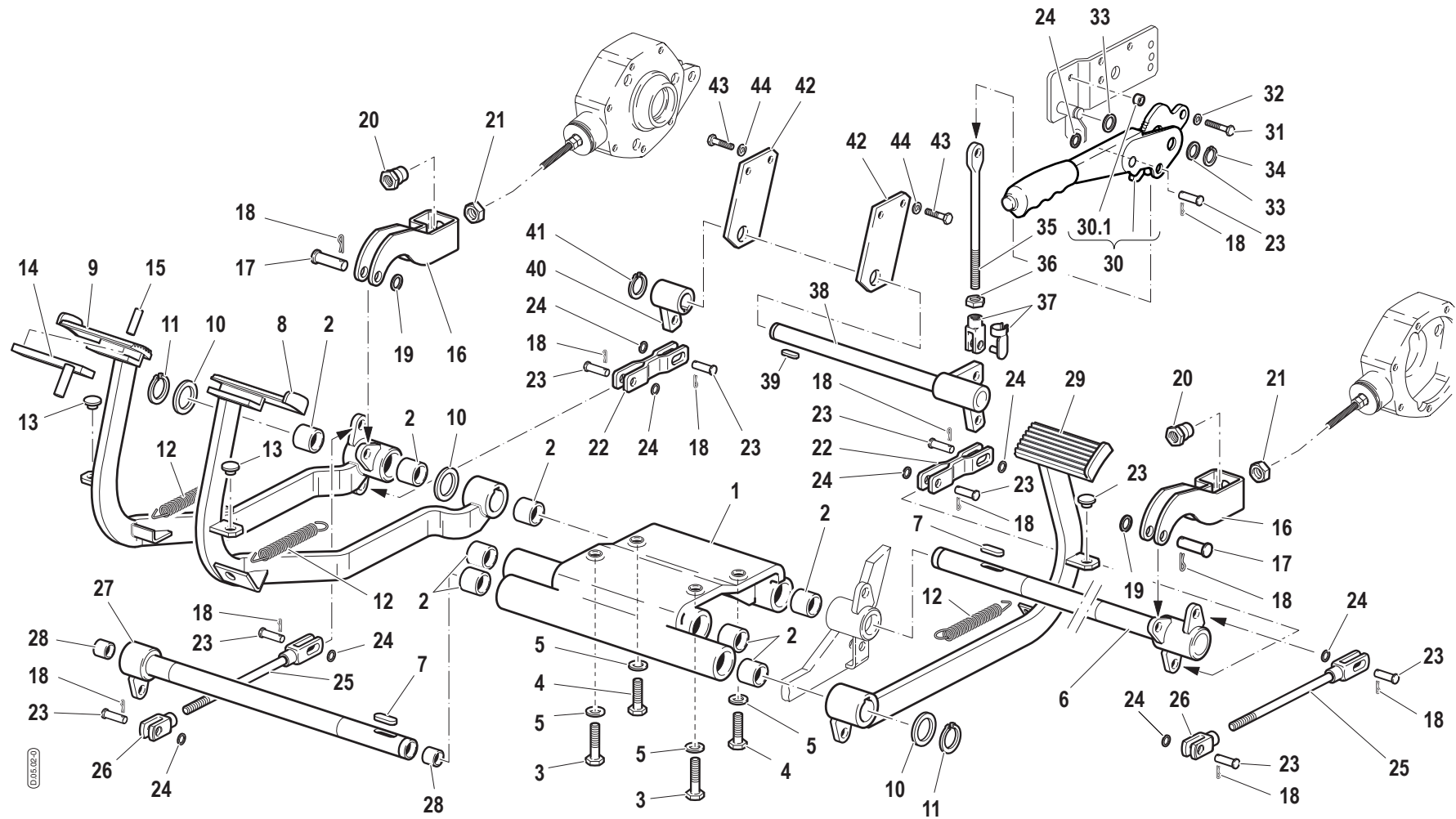

Pos.	Code	Q.ty	Description	Notes
1	51172891	0	SUPPORT	
2	58171596	0	BUSHING	
3	31112215	0	SCREW TE M10X60 UNI 5737	
4	F0863449000	0	SCREW M10X50 UNI 5737	
5	F0843755000	0	WASHER 10	
6	59071907	0	SHAFT	
7	F0806533000	0	KEY 8X7X30 UNI 6604/A	
8	59071910	0	PEDAL	
9	59071911	0	BRAKE PEDAL	
10	56349629	1	RING	
11	35131026	0	SEEGER RING E 25X2 UNI 7436	
12	58070373	0	RESTORING SPRING	
13	F0822537050	0	BUFFER	
14	59070398	0	SMALL PLATE	
15	F0851262000	0	PIN 6X26 DIN 7343 CL:C72	
16	56171787	0	BRACKET	
17	56470797	0	PIN	
18	F0810510000	0	SPLIT PIN A2,0X20 UNI 1336	
19	31411130	0	WASHER 13x24	
20	52373177	0	NUT	
21	F0814689020	0	NUT M12 UNI 5589 CL:8	
22	59071912	0	U BOLT	
23	56470365	0	PIN	
24	31411105	0	WASHER 10,5x21	
25	59073066	0	ROD	
26	F0860091010	0	FORK	
27	59074317	0	DEFLECTION SHAFT	
28	F0804051000	0	BUSHING 18X14/24,8	
29	59071922	0	PEDAL	
30	58178960	1	HANDBRAKE LEVER	
31	31112151	0	SCREW TE M8X25 UNI 5739 8G	
32	F0843643060	0	WASHER 8	
33	31411150	0	WASHER 15x28	
34	F0801095000	0	SEEGER RING E 14 7435	

SERIAL

BRAKE CONTROL UNITS

CODE REV

D0502_0_3235

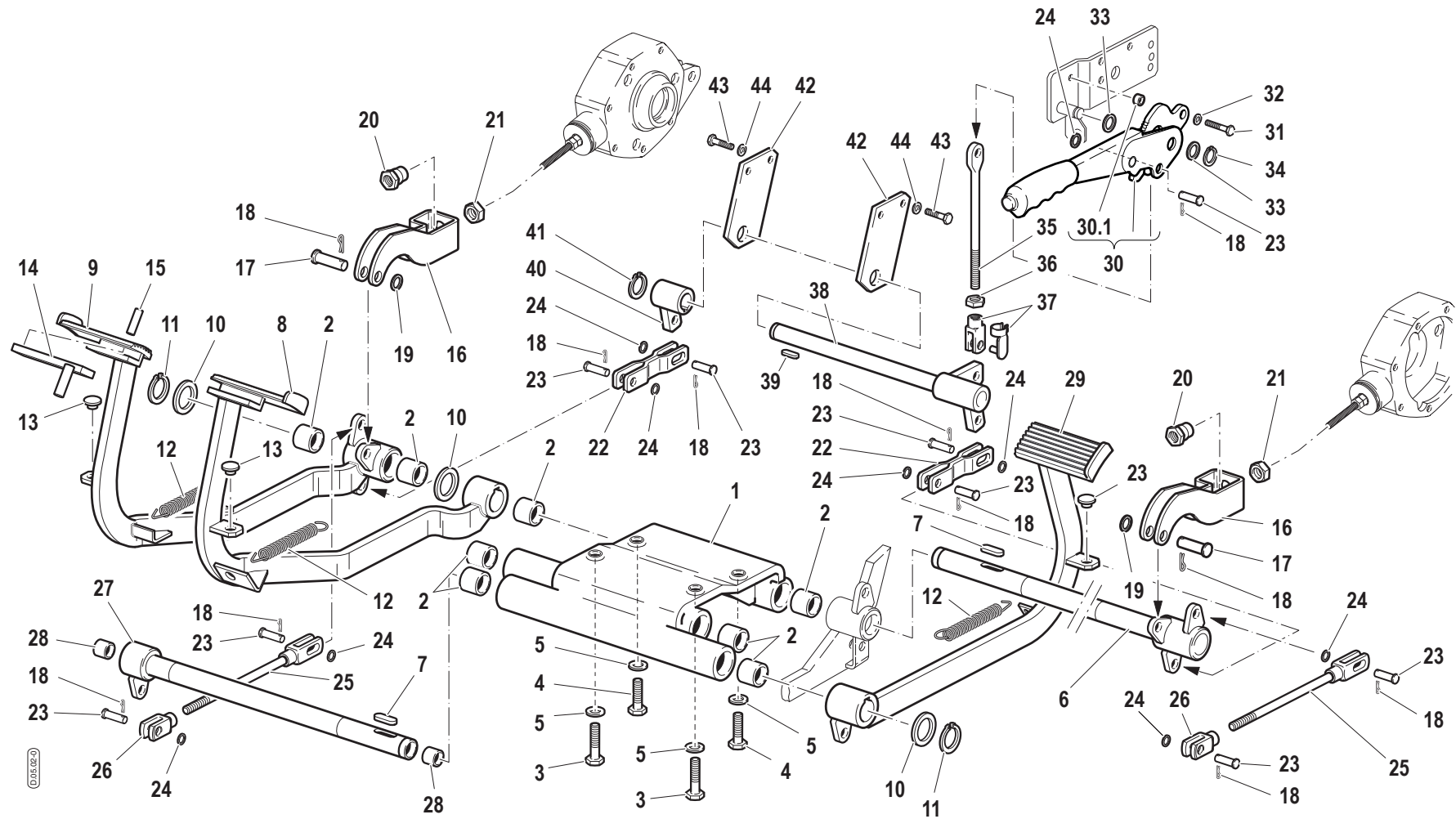

Pos.	Code	Q.ty	Description	Notes
35	56371917	0	ROD	
36	F0814627000	0	NUT M10	
37	F0860090000	0	COMPLETE FORK	
38	59071921	0	SHAFT	
39	34321062	0	KEY 6X6X25	
40	59071916	0	SHAFT HUB	
41	F0801130050	0	SEEGER RING E 18 UNI 7436	
42	59071918	0	SUPPORTO ALBERO FRENO A MANO	
43	31112208	0	SCREW TE M10X16 UNI 5739	
44	F0843755050	0	WASHER D.10 DIN 128 TYPE B	
45	56171936	1	SPACER	

RS-M	RS-R	AR-M	AR-R
•	•	•	•

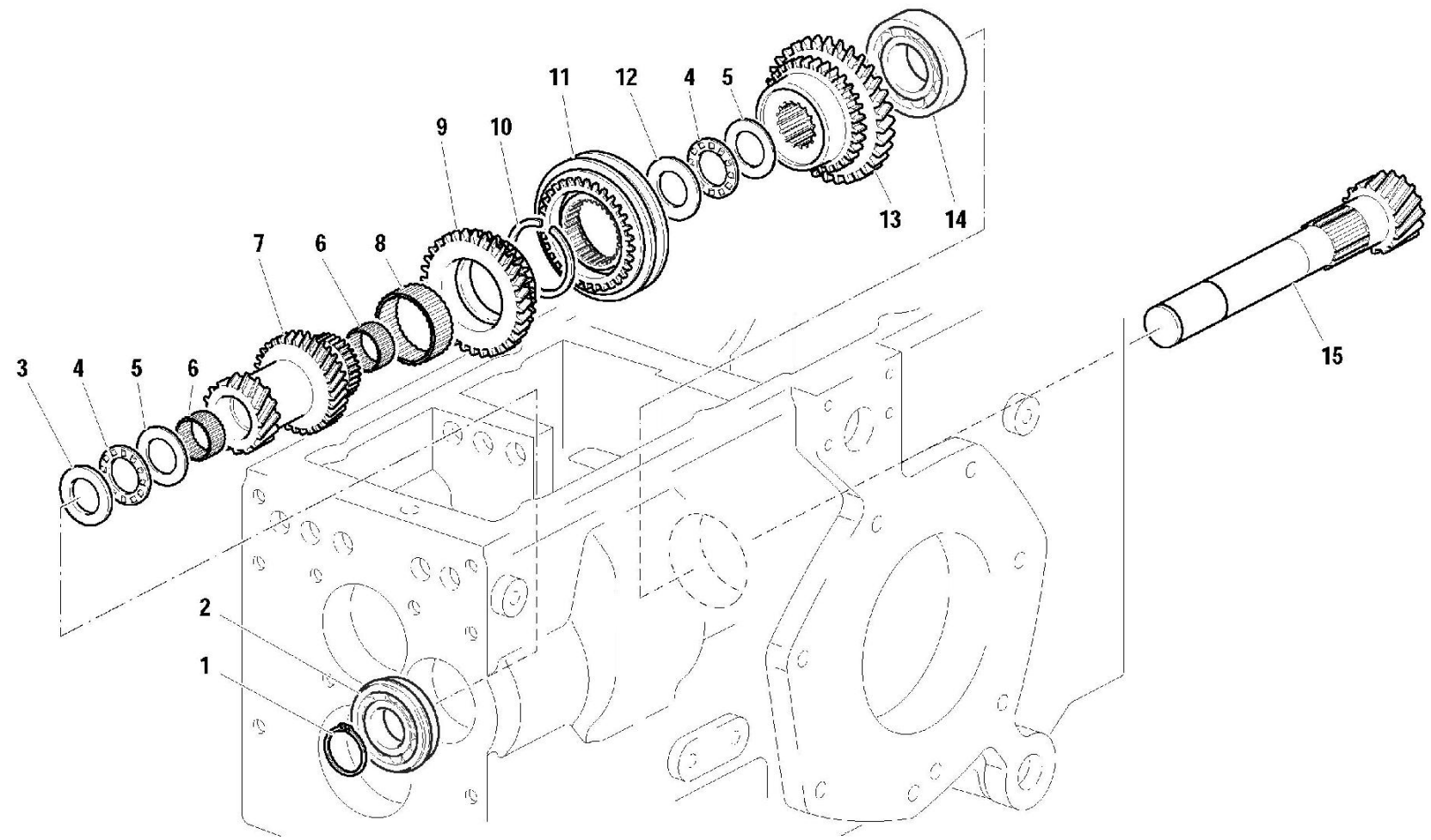

(D.08.01.01)

Pos.	Code	Q.ty	Description	Notes
1	35131026	0	SEEGER RING E 25X2 UNI 7436	
2	F0812709000	0	BEARING 6205-NR (25x52x15)	
3	52473815	0	THRUST PLATE	
3	52474239	0	THRUST PLATE	
3	52473791	0	THRUST PLATE	
4	58173790	0	BEARING	
5	58173792	0	THRUST PLATE	
6	F0812689000	0	ROLLER CAGE K 25X30/20 H	
7	52473713	0	GEAR	
8	F0812918050	0	ROLLER CAGE K 42X47/17	
9	52473719	0	GEAR	
10	58072505	0	SHOULDERED WASHER	
11	58172571	0	LOCK SYNCHRONIZER	
12	52473793	0	THRUST PLATE	
13	52473720	0	GEAR	
14	37111299	0	BEARING	
15	52473722	0	DRIVE SHAFT	

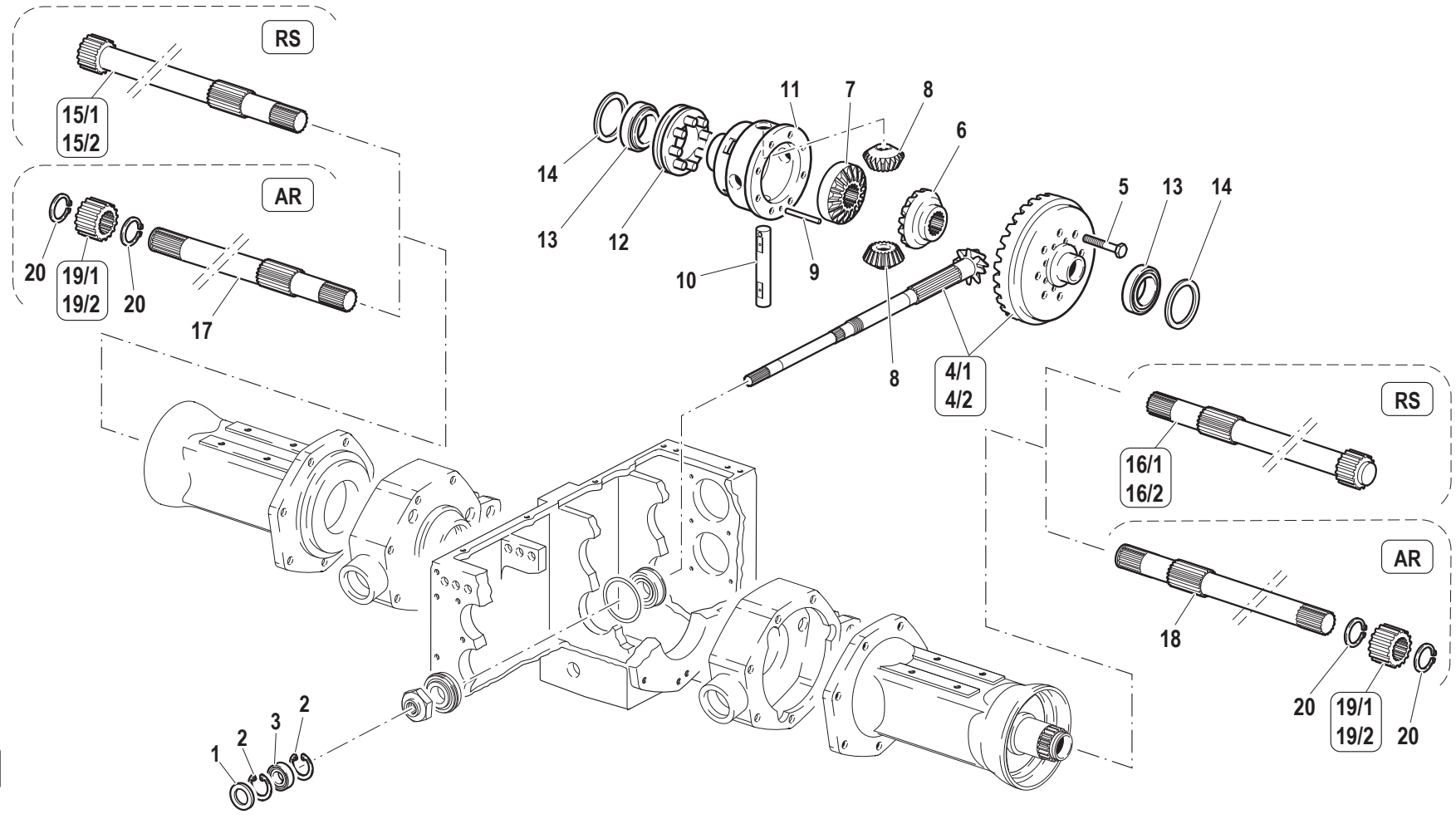

Pos.	Code	Q.ty	Description	Notes
1	38212003	0	OIL SEAL 20x42/7	
2	35111042	0	SEEGER RING I 42 DIN 472	
3	F0812631000	0	BEARING 6004 (20X42/12)	
4/1	59373783	1	BEVEL GEAR	
4/2	593A0890	1	BEVEL GEAR	
5	F0863267050	0	SCREW M10x25	
6	52471513	0	CROWN WHEEL	
7	52471516	0	CROWN WHEEL	
8	52471509	0	PLANETARY GEAR	
9	56371994	0	PIN	
10	56471508	0	PIN	
11	51374866	0	HOUSING	
12	59071518	0	SLEEVE	
13	F0812895000	0	BEARING 32008 (40X68X19)	
14	56371582	0	RING	
14	56371583	0	RING	
14	56371584	0	RING	
14	56371585	0	RING	
14	56371586	0	RING	
15/1	52471511	0	REAR AXLE SHAFT	
15/2	52473923	0	REAR AXLE SHAFT	
16/1	52471512	0	REAR AXLE SHAFT	
16/2	52473924	0	REAR AXLE SHAFT	
17	52572606	0	REAR AXLE SHAFT	
18	52572605	0	REAR AXLE SHAFT	
19/1	52471532	0	CROWN WHEEL	
19/2	52473922	0	CROWN WHEEL	
20	F0801175050	0	SEEGER RING E 24X1,75 UNI 7436	

RS-M	RS-R	AR-M	AR-R
•	•		

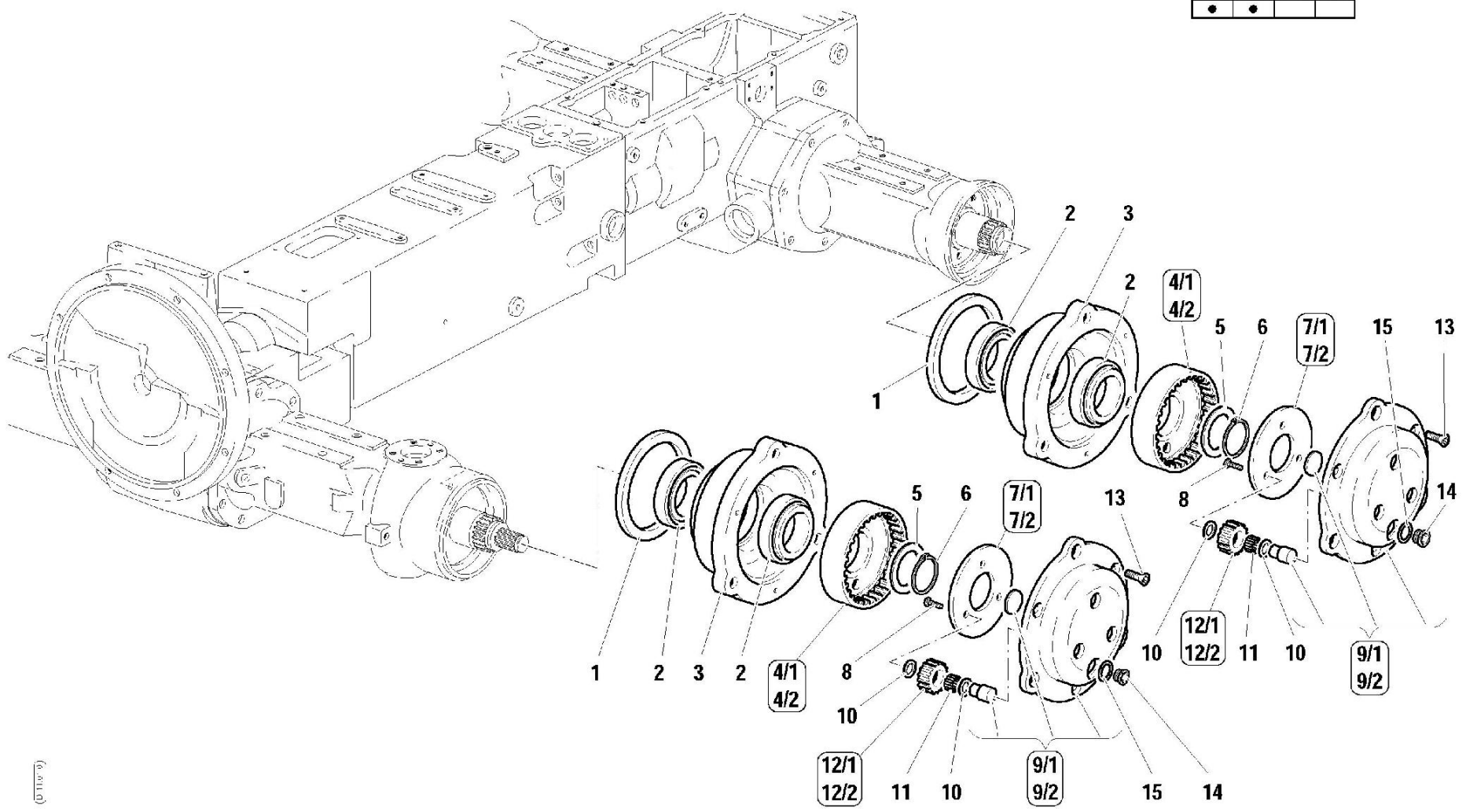

(D.11.01.0)

Pos.	Code	Q.ty	Description	Notes
1	F0802700150	0	SEAL 125x150x12	
2	F0812973000	0	BEARING 32011X	
3	51172508	0	HUB	
4/1	52471533	0	CROWN WHEEL	
4/2	52473920	0	CROWN WHEEL	
5	56371575	0	SHIM	
5	56371576	0	SHIM	
5	56371577	0	SHIM	
5	56371578	0	SHIM	
5	56371579	0	SHIM	
5	56373349	0	SHIM	
5	56373350	0	SHIM	
6	F0801346000	0	SEEGER RING E 48 UNI 7436	
7/1	56171568	0	ADJUSTING RING	
7/2	56173919	0	ADJUSTING RING	
8	F0862090000	0	SCREW M6X16 8.8	
9/1	59273878	0	COVER	
9/2	59273944	0	COVER	
10	58171567	0	SHIM	
11	58171653	0	ROLLER	
12/1	52471531	0	PLANETARY GEAR	
12/2	52473921	0	PLANETARY GEAR	
13	F0862655000	0	SCREW M8X25-5933	
14	56370081	0	PLUG	
15	F0844273090	0	GASKET 22X28X1,5 CU 99,5	

RS-M	RS-R	AR-M	AR-R
•	•	•	•

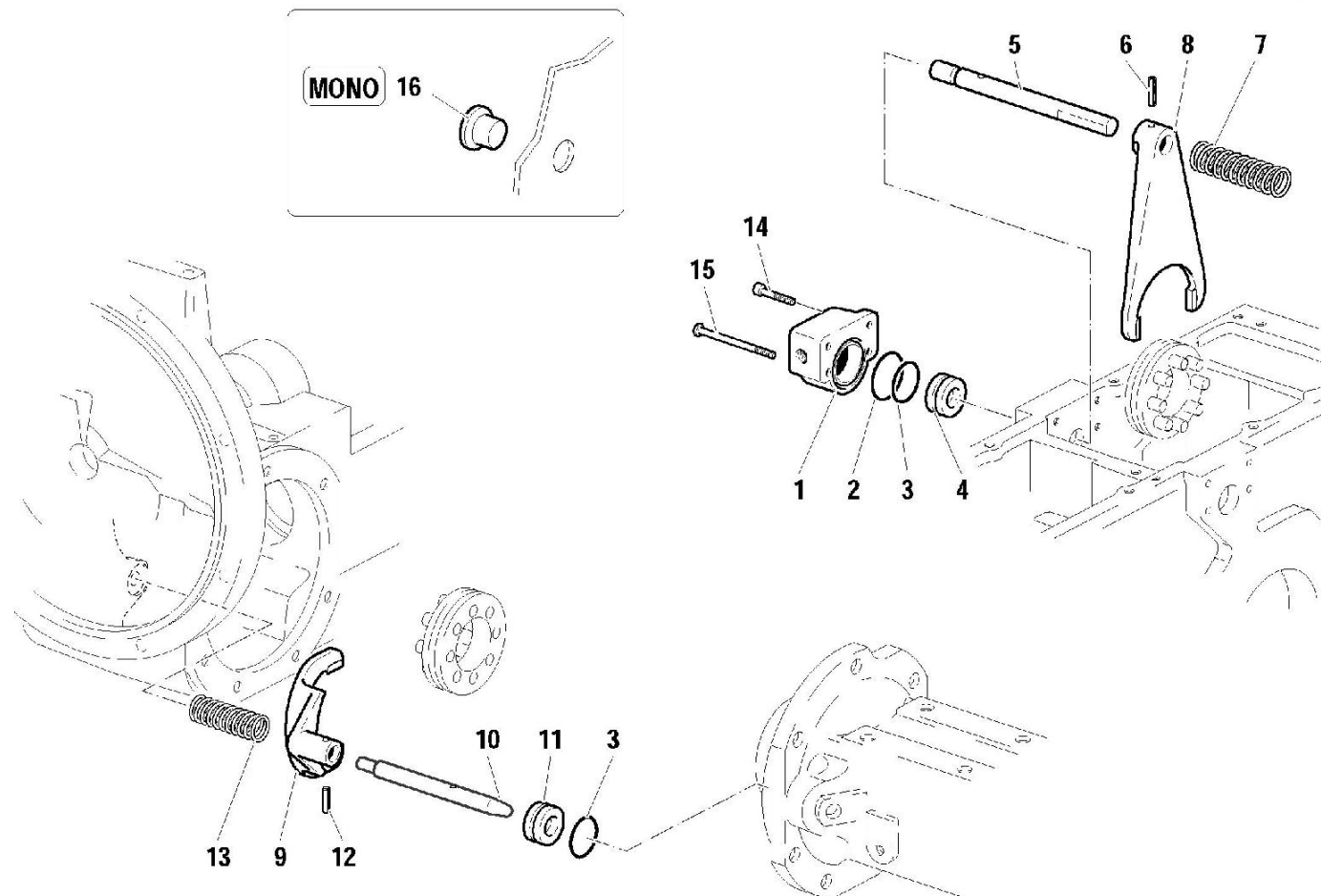

Pos.	Code	Q.ty	Description	Notes
1	52372343	0	SMALL BLOCK	
2	F0803209000	0	O-RING 3156	
3	58170195	0	GASKET	
4	56370187	0	PISTON	
5	56371646	0	LOCKING DEVICE	
6	F0851267050	0	PIN 6X30 DIN 7343 CL:C72	
7	58070198	0	SPRING	
8	51271647	0	FORK	
9	51271615	0	FORK	
10	56371613	0	LOCKING DEVICE	
11	56370583	0	PISTON	
12	F0851260000	0	PIN 6X24 DIN 1481	
13	58070205	0	SPRING	
14	31152085	0	SCREW TCEI M8X25 UNI 5931	
15	31112161	0	SCREW TE M8X50 UNI 5737 8G	
16	F0852516020	0	CABLE GLAND D.32	

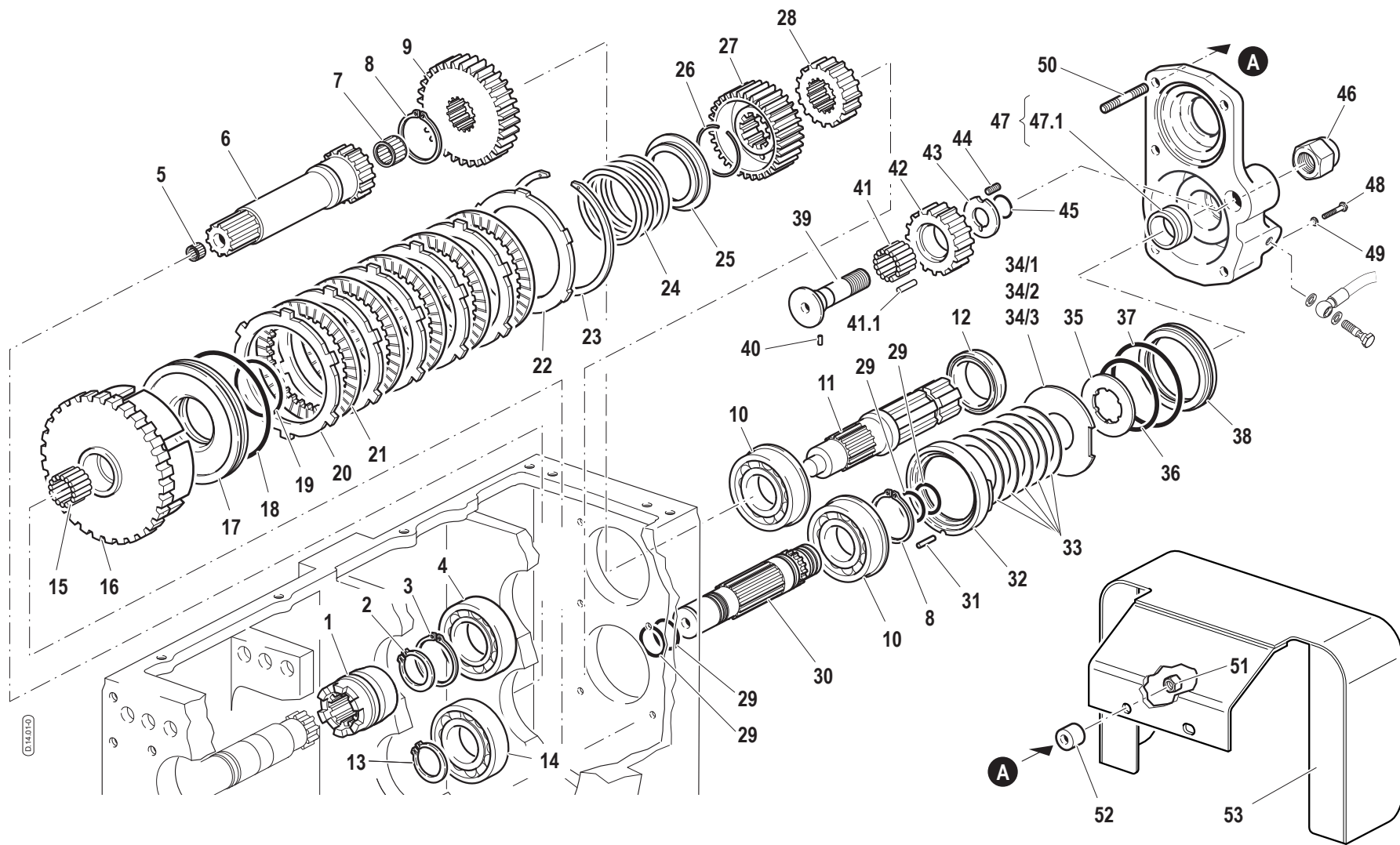

Pos.	Code	Q.ty	Description	Notes
1	52474190	0	GEAR SLEEVE	
2	35121030	0	SEEGER RING E 30 DIN 471	
3	35121035	0	SEEGER RING E 35 DIN 471	
4	37111353	0	BEARING	
5	F0812525100	0	BUSHING HK1210-B	
6	52472272	0	CONTROL SHAFT	
7	F0812599090	0	ROLLER CAGE K 18x24/20	
8	F0801264050	0	SEEGER RING E 35X2,5 U/7436	
9	52472325	0	DRIVEN GEAR	
10	F0812849100	0	BEARING 6207-NR	
11	52472273	0	SHAFT	
12	F0802190010	0	SEAL 42x62/7	
13	F0801241010	0	SEEGER RING E 30 UNI 7436	
14	37111303	0	BEARING	
15	F0812736010	0	ROLLER CAGE K 30X35/20 H	
16	59272426	0	CLUTCH HOUSING	
17	53272293	0	PISTON	
18	58172400	0	GASKET	
19	58172402	0	GASKET	
20	58172447	0	DISC	
21	58172448	0	DISC	
22	52372292	0	RING	
23	58072389	0	CIRCLIP	
24	58074092	0	RESTORING SPRING	
25	56372282	0	RING	
26	58072399	0	SAFETY RING	
27	52472342	0	DISC HUB	
28	52472322	0	DRIVEN GEAR	
29	58072398	0	SEAL	
30	59275946	1	SHAFT	
31	F0851226000	0	PIN 6X12 UNI 1707 CL:C20	
32	56472368	0	SPACER	
33	58072382	0	CUP SPRING	
34/1	56472374	0	BRAKE DISC	

SERIAL

POWER TAKE-OFF WITH INDEPENDENT CLUTCH

CODE REV

D1401_0_3649

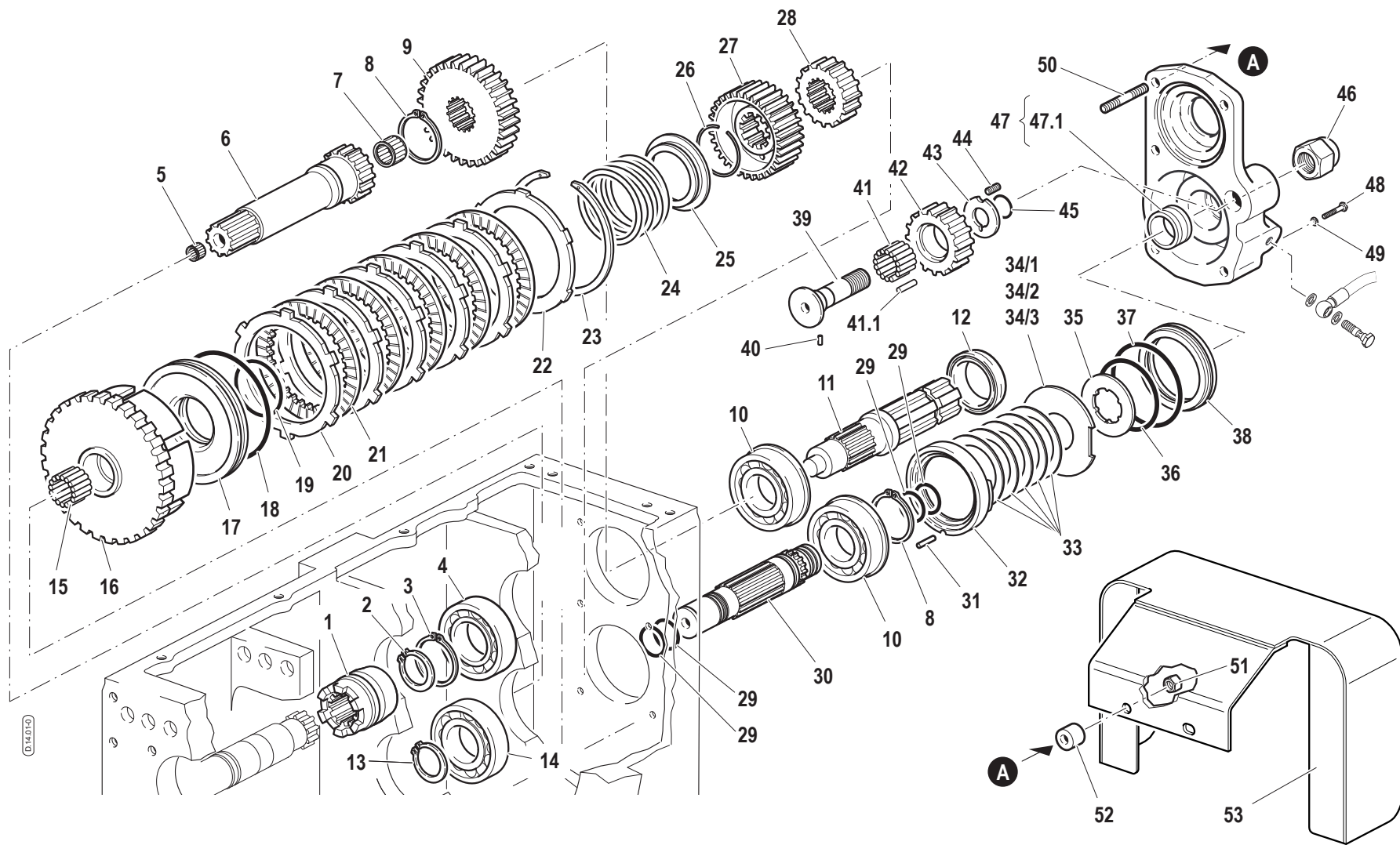

Pos.	Code	Q.ty	Description	Notes
34/2	56472375	0	BRAKE DISC	
34/3	56472376	0	BRAKE DISC	
35	56472383	0	BRAKE DISC	
36	38116317	0	RING	
37	F0803286045	0	O-RING 4300	
38	53273000	0	PISTON	
39	52473001	0	GEAR PIN	
40	F0851018000	0	CYLINDRICAL PLUG 3X6 UNI 1707	
41	58172350	0	ROLLER BEARING	
41.1	58172351	0	ROLLER	
42	52472324	0	PTO GEAR	
43	56472390	0	SHIM	
44	F0862473050	0	GRAIN	
45	F0803186000	0	O-RING 123	
46	F0814797000	0	SELFLOCK NUT M16X1,5	
47	59272425	0	COVER	
47.1	56472377	1	BUSHING	
48	F0862448100	0	SCREW M8X10 UNI 5740	
49	F0843641000	0	COPPER WASHER 8x14/1,5	
50	F0838166018	0	STUD BOLT M8X45 UNI 5911 8.8	
51	F0814574000	0	NUT M8	
52	56172080	0	SPACER	
53	560A0221	1	P.T.O. PROTECTION	



COMANDI PRESA DI FORZA - FRIZIONE INDIPENDENTE
 INDEPENDENT CLUTCH - POWER TAKE-OFF CONTROLS
 COMMANDES PRISE DE FORCE - EMBRAYAGE INDEPENDANT
 UNABHÄNGIGE KUPPLUNG - ZAPFWELLE STEUERUNGEN
 MANDOS TOMA DE FUERZA - EMBRAGUE INDEPENDIENTE

Tavola **D.14.02** Rev. **0** 11/2001

1/1

RS-M	RS-R	AR-M	AR-R
•	•	•	•

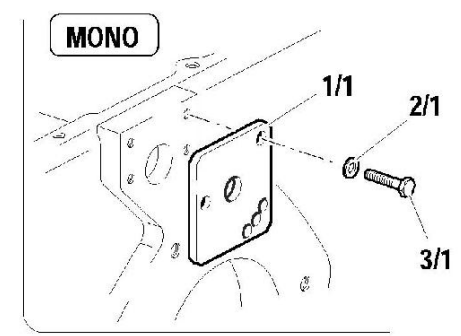
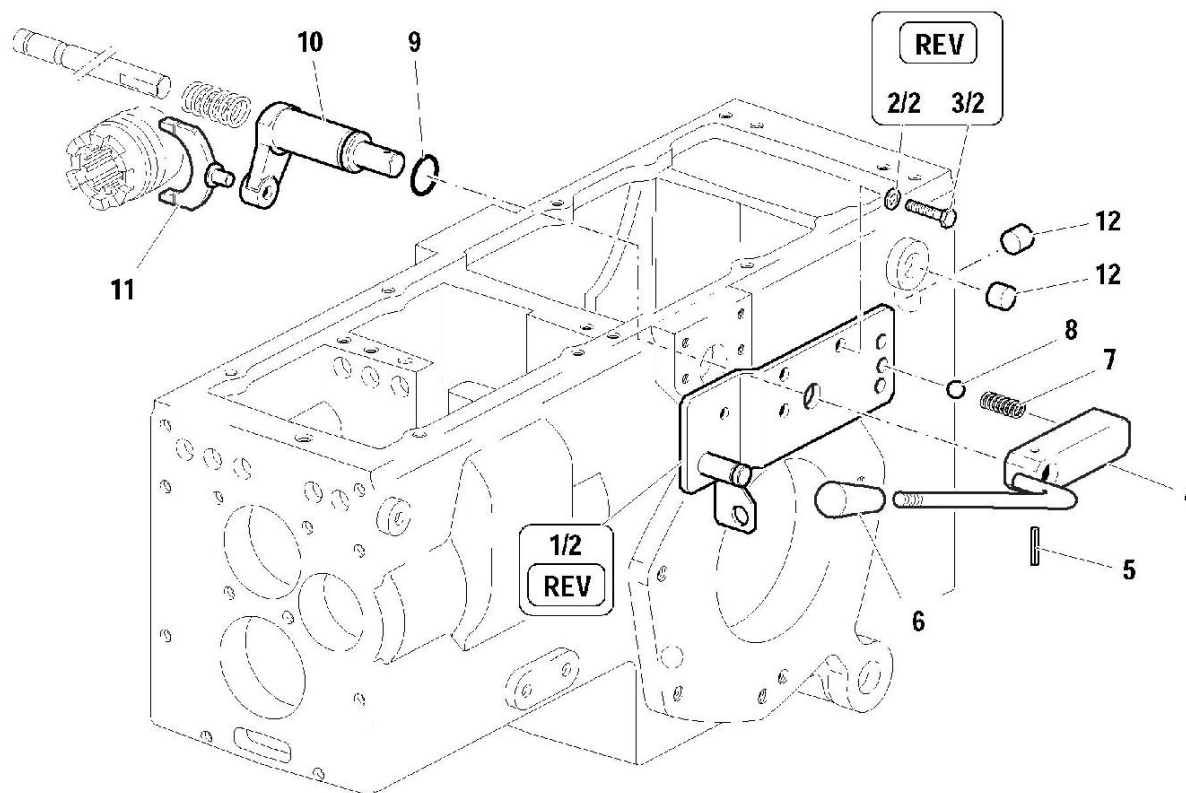

D.14.02/01

Pos.	Code	Q.ty	Description	Notes
1/1	59072754	0	PLATE	
1/2	59072753	0	PLATE	
2/1	F0843643060	0	WASHER 8	
2/2	F0843643060	0	WASHER 8	
3/1	31112150	0	SCREW TE M8X20 UNI 5739 8G	
3/2	31112147	0	SCREW TE M8X18 UNI 5739 8G	
4	59072761	0	LEVER	
5	34211054	0	ROLL PIN	
6	F0837534010	0	GRIP	
7	58070741	0	SPRING	
8	F0847434000	0	BALL	
9	38112200	0	O-RING 3087 (22,00X2,62)	
10	52371679	0	LEVER	
11	52472430	0	SELECTOR FORK	
12	56173016	0	PLUG	

RS-M	RS-R	AR-M	AR-R
•	•	•	•

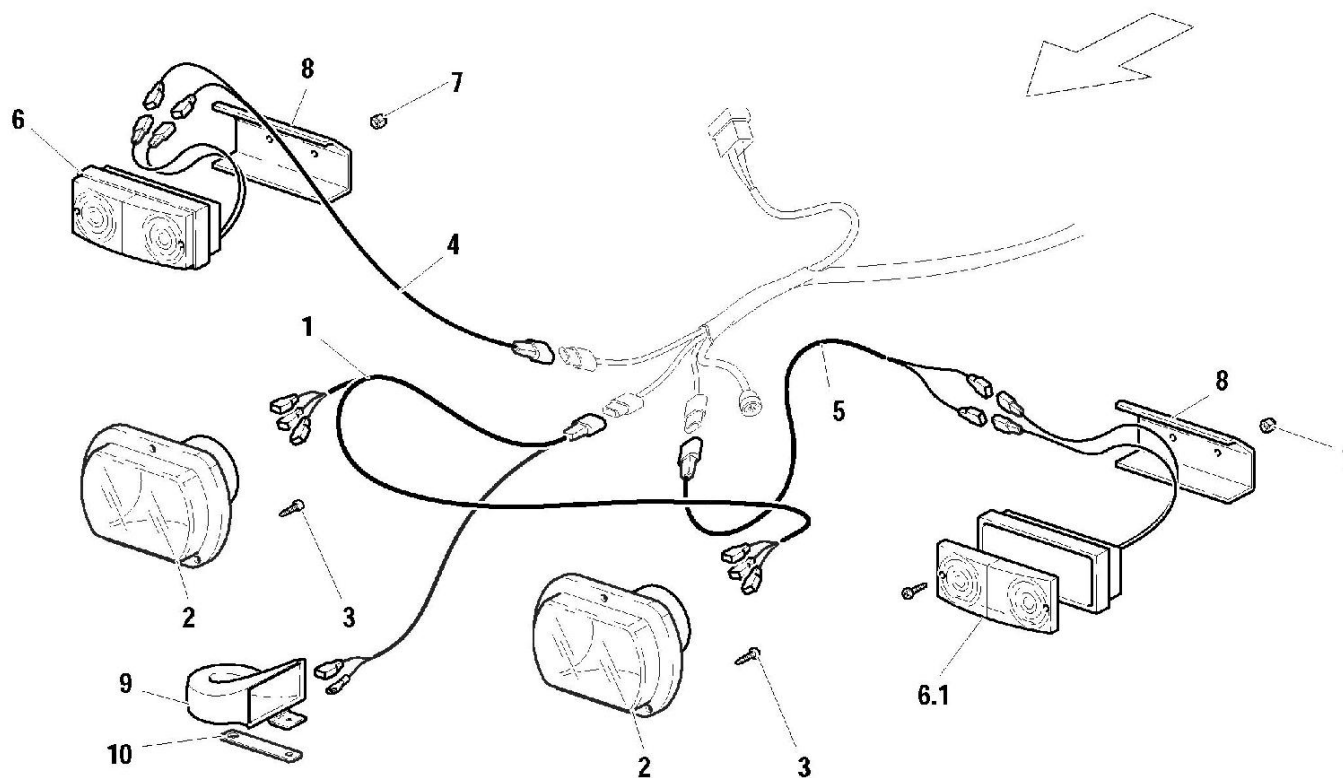

Pos.	Code	Q.ty	Description	Notes
1	58074377	0	CABLE	
2	F0825404050	0	HEADLIGHT	
3	F1000005108	0	SCREW A/F TCB 7981 4,8X13 ZNT	
4	58071308	0	CABLE	
5	58071307	0	CABLE	
6	F0825420500	0	LAMP	
6.1	F0825420560	0	GLASS	
7	F0814529080	0	SELFLOCK NUT M5	
8	56171938	0	BRACKET	
9	F0825417000	0	HORN	
10	56171233	0	SMALL PLATE	



IMPIANTO ELETTRICO MOTORE
ENGINE ELECTRIC SYSTEM
EQUIPMENT ELECTRIQUE MOTEUR
MOTOR ELEKTRISCHE ANLAGE
SISTEMA ELECTRICO DEL MOTOR

Tavola _____ Rev. _____
E.02.01 - **0** 11/2001

RS-M	RS-R	AR-M	AR-R
•	•	•	•

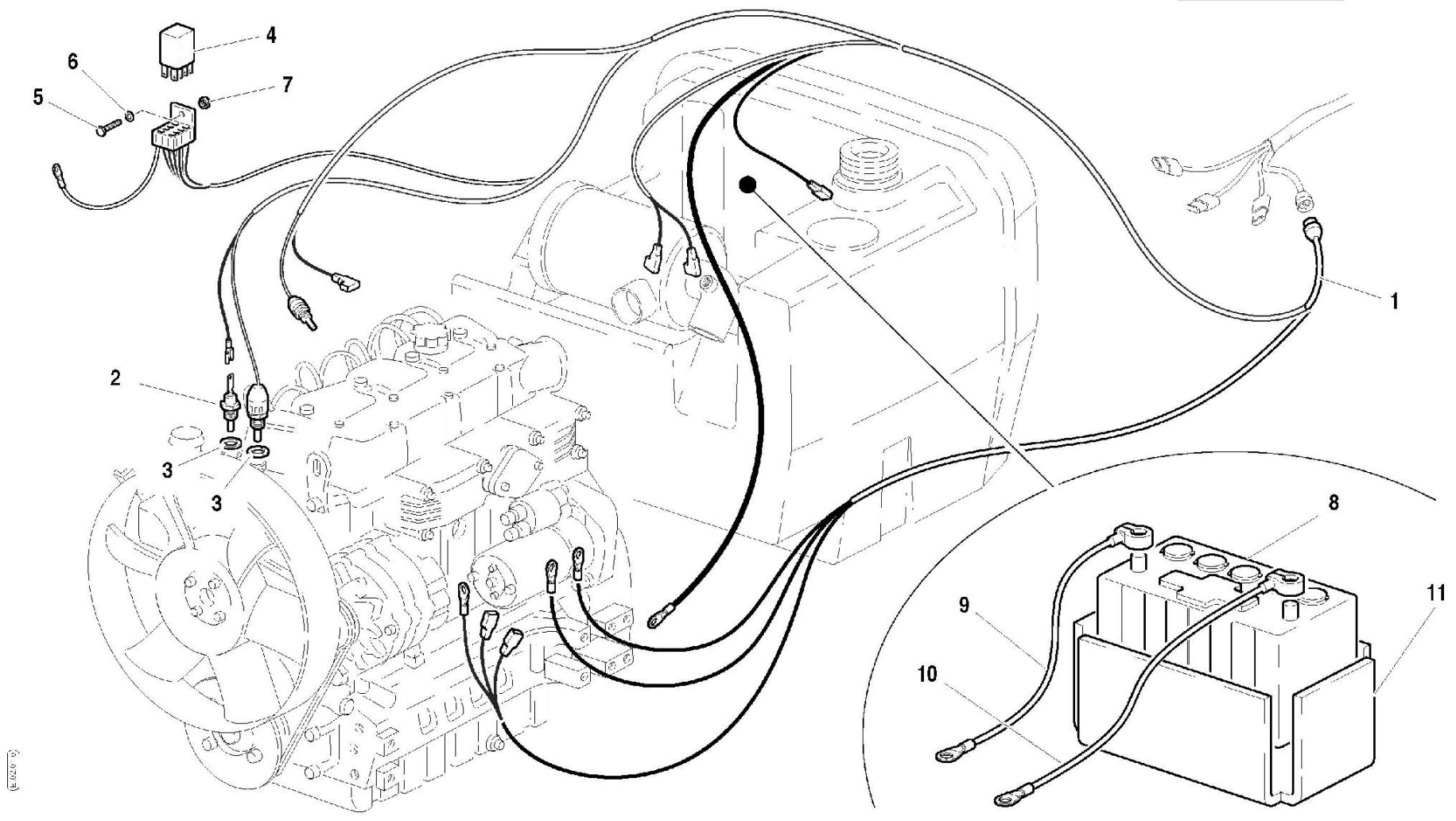

(E.02.01)

Pos.	Code	Q.ty	Description	Notes
1	58073596	0	CABLE	
2	58175773	1	ELECTRONICAL THERMOMETER	
3	F0844030070	0	COPPER WASHER 16,0x22/1,5	
4	F0834378001	0	CENTRAL PROCESSING UNIT	
5	F0861929060	0	SCREW M5X12 UNI 5739	
6	F0843561000	0	WASHER 5	
7	F0814525000	0	NUT M5	
8	F0825469050	0	BATTERY	
9	58071313	0	CABLE	
10	58072081	0	CABLE	
11	F0190018909	0	LINING	

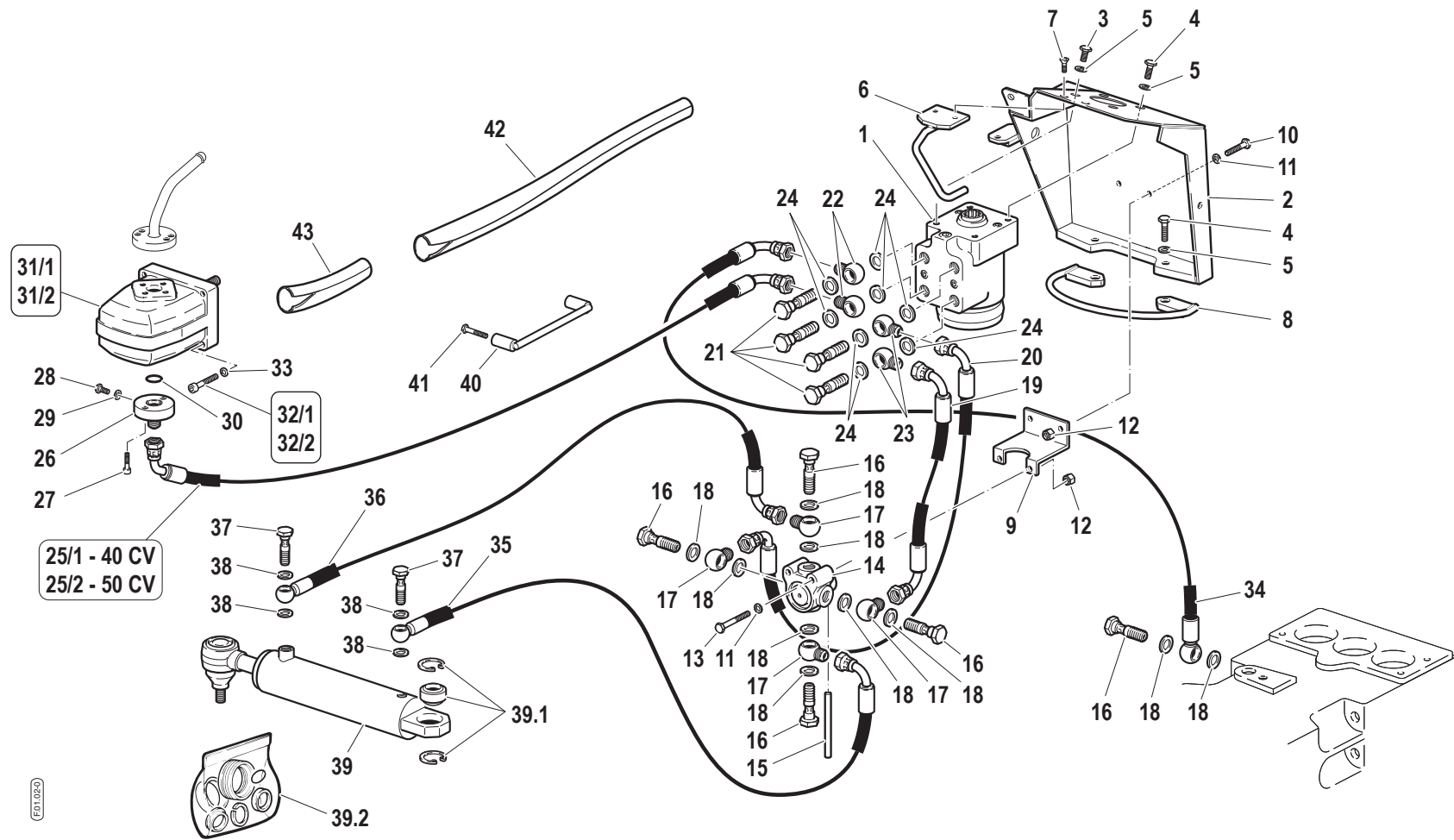

Pos.	Code	Q.ty	Description	Notes
1	58176717	1	HYDROSTEERING	
2	59072975	0	SUPPORT	
3	31112210	0	SCREW TE M10X20 UNI 5739	
4	31112219	0	SCREW TE M10X25 UNI 5739	
5	F0843755000	0	WASHER 10	
6	59071251	0	BRACKET	
7	F0861972000	0	SCREW M6X10 UNI 5933	
8	59072739	0	BRACKET	
9	56172743	0	RETAINER	
10	31112147	0	SCREW TE M8X18 UNI 5739 8G	
11	F0843643060	0	WASHER 8	
12	31211080	0	NUT M8	
13	F0862785000	0	SCREW M8X40 UNI 5737	
14	58170243	0	SWITCH	
15	56172857	0	COMMAND LEVER	
16	F0843109020	0	PIPE FITTING	
17	F0842505010	0	EYELET	
18	F0824110000	0	COPPER WASHER 3/8 GAS	
19	58070426	0	FLEXIBLE HOSE	
20	58070429	0	FLEXIBLE HOSE	
21	F0843116000	0	PIPE FITTING 1/2	
22	F0842512000	0	PIPE FITTING	
23	F0835040030	0	PIPE FITTING	
24	F0824141000	0	COPPER WASHER 21x27/1,5	
25/1	58072824	0	FLEXIBLE HOSE	
25/2	58072802	0	FLEXIBLE HOSE	
26	F0825809000	0	PRESSURE PIPE CONNECTOR	
27	31152057	0	SCREW TCEI M6X16 UNI 5931	
28	F0862462010	0	SCREW M8X1/12 UNI5740	
29	F0824022000	0	SPECIAL GASKET D.8,4X12/1	
30	F0803185000	0	O-RING 3068 (17,12x2,62)	
31/1	58174414	1	PUMP	
31/2	58177758	1	PUMP	
32/1	31152063	1	SCREW TCEI M6X20 UNI 5931	

SERIAL

STEERING HYDRAULIC SYSTEM

CODE REV

F0102_0_3870

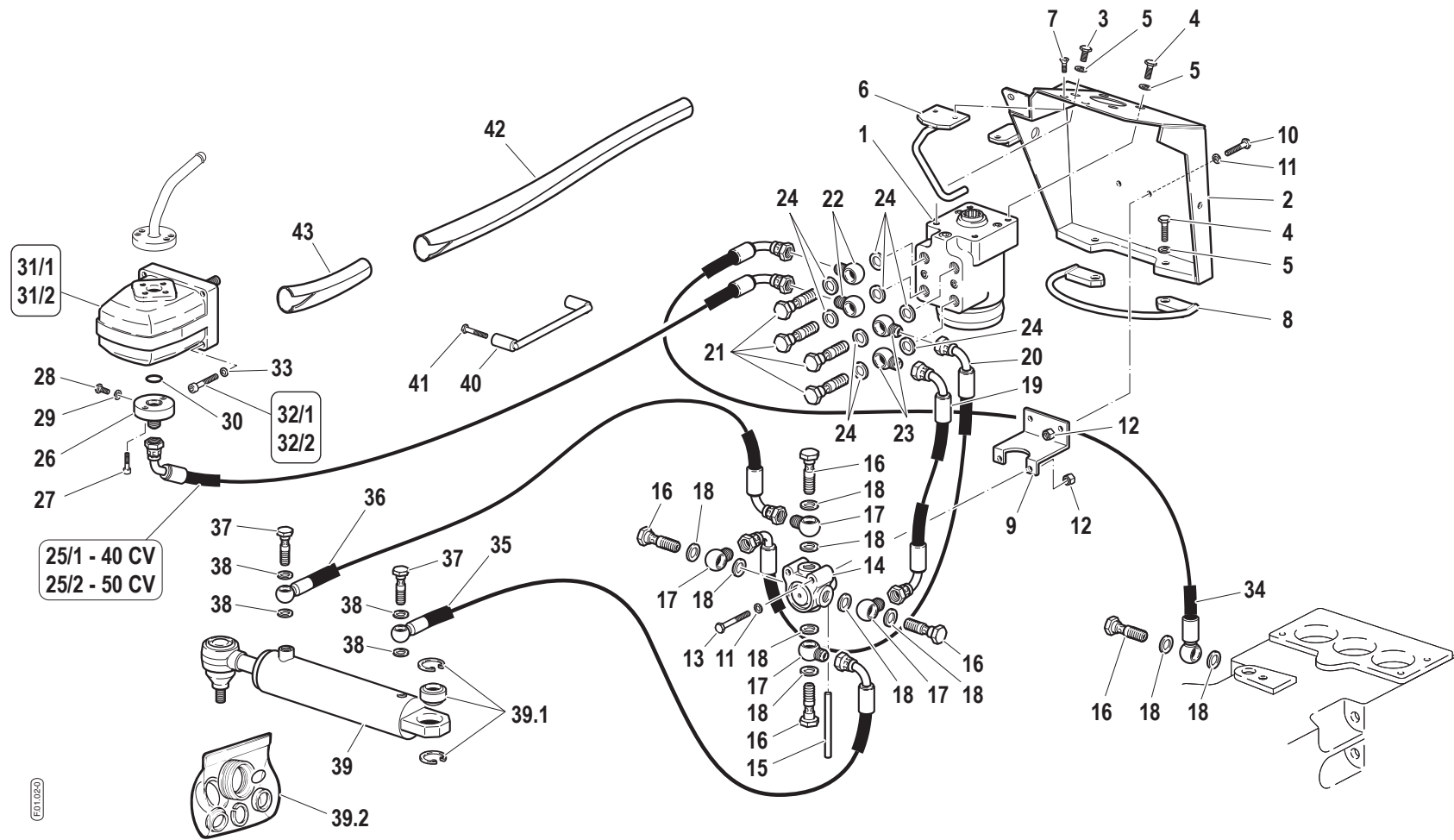

Pos.	Code	Q.ty	Description	Notes
32/2	31152060	1	SCREW TCEI M6X30 UNI 5931	
33	31411064	0	WASHER 6,4x12,5	
34	58072804	0	FLEXIBLE HOSE	
35	58072822	0	FLEXIBLE HOSE	
36	58072823	0	FLEXIBLE HOSE	
37	F0843109000	0	PIPE FITTING 14x1,5	
38	F0843948000	0	COPPER WASHER 14,0x20/1,5	
39	58170059	0	STEERING CYLINDER	
39.1	59900176	0	BUSHING	
39.2	59900177	0	GASKET SET	
40	59071831	0	U BOLT	
41	31112150	0	SCREW TE M8X20 UNI 5739 8G	
42	57371268	0	SHIELD	
43	57372345	0	SHIELD	

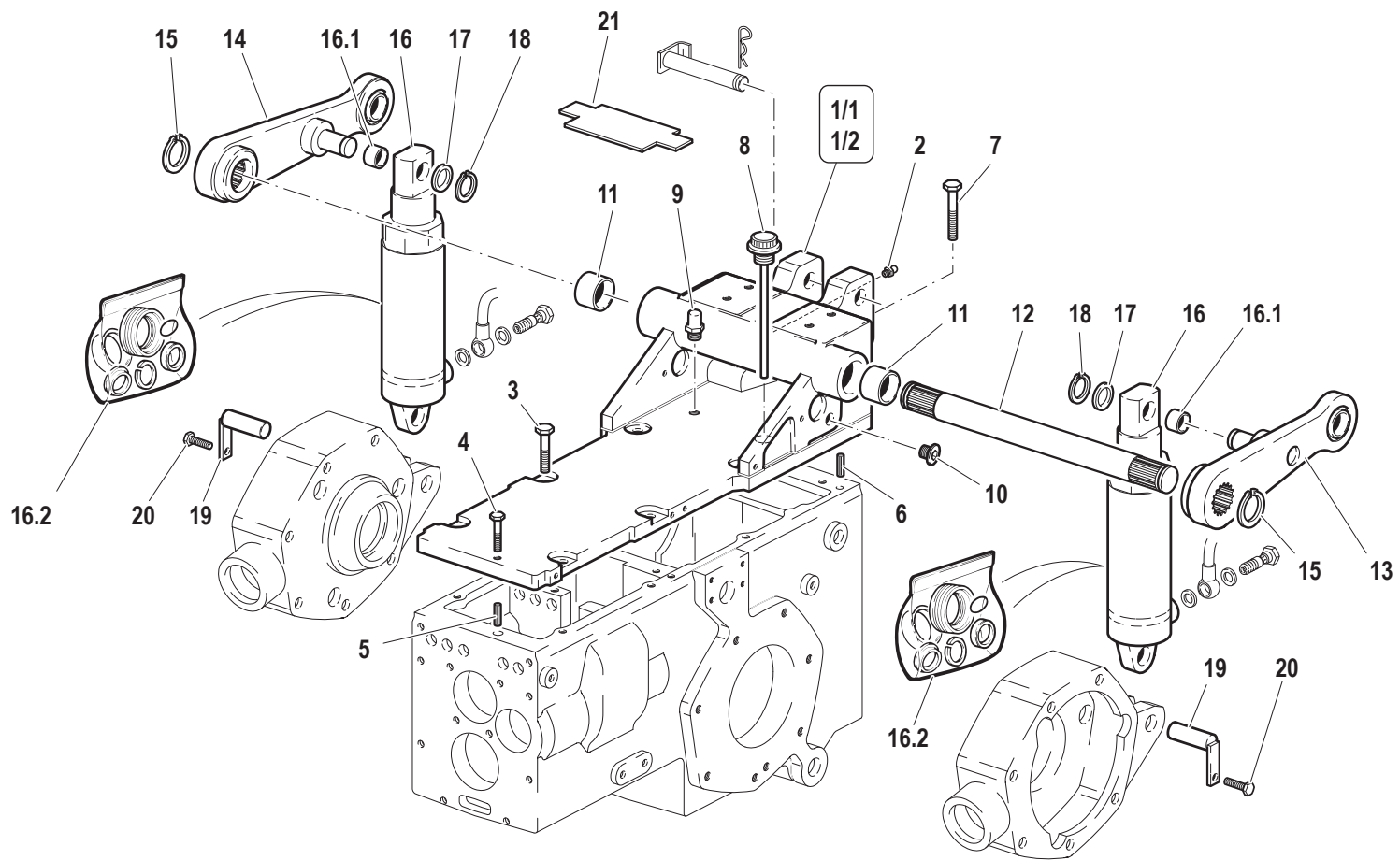

Pos.	Code	Q.ty	Description	Notes
1/1	51171641	1	SUPPORT	
1/2	51178584	1	SUPPORT	
2	F0826056000	0	LUBRICATOR M10 UNI 7663A	
3	31112219	0	SCREW TE M10X25 UNI 5739	
4	31112154	0	SCREW TE M8X40 UNI 5739 8G	
5	56170017	0	PIN	
6	56370228	0	CYLINDRICAL PLUG	
7	F0863328000	0	SCREW M10X35 UNI 5737	
8	58071805	0	PLUG	
9	30040005	0	PLUG	
10	58072045	0	PLUG	
11	58171861	0	BUSHING	
12	56571785	0	SHAFT	
13	59071783	0	LIFTING ARM	
14	59071771	0	RIGHT ARM	
15	F0801264050	0	SEEGER RING E 35X2,5 U/7436	
16	58071534	0	LIFTING CYLINDER	
16.1	59900180	0	BUSHING	
16.2	59900181	0	GASKET SET	
17	56172905	0	THRUST PLATE	
18	F0801149010	0	SEEGER RING E 20 7436D/471-2	
19	59071786	0	HINGE PIN	
20	31111151	0	SCREW TE M8X16 UNI 5739 8G	
21	573A0715	1	RUBBER	

RS-M	RS-R	AR-M	AR-R
•	•		

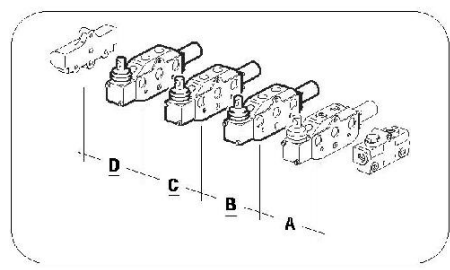

➔ - VEDI TAVOLA...
 - SEE TABLE...
 - VOIR TABLE...
 - SIEHE TAFEL...
 - MIRAR TABLA...
I.01.01-0

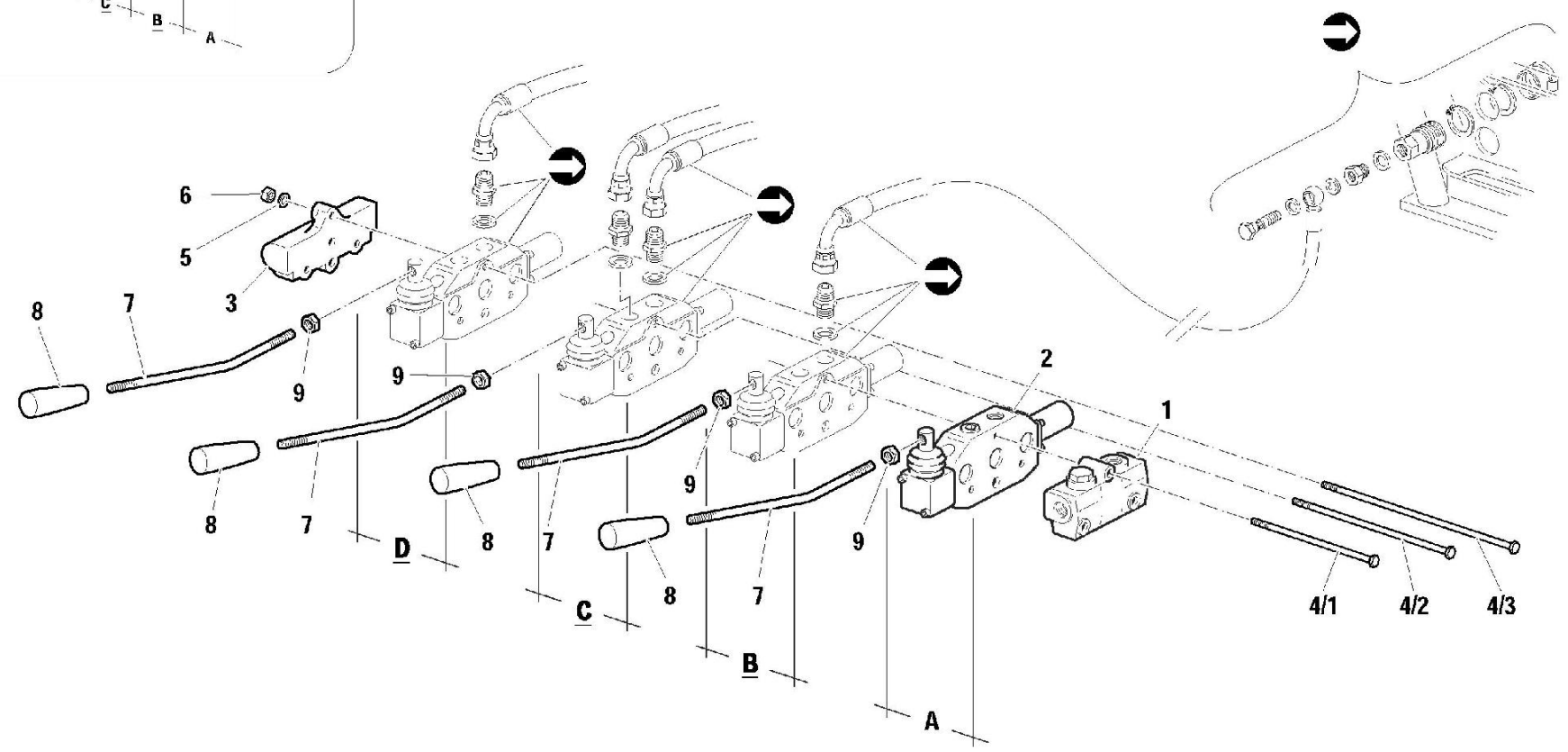

Pos.	Code	Q.ty	Description	Notes
1	58172304	0	HEAD	
2	58172011	0	S.A. VALVE	
3	58172489	0	COVER	
4/1	58172016	0	ROD	
4/2	58172017	0	ROD	
4/3	58172018	0	ROD	
5	F0843643060	0	WASHER 8	
6	31211080	0	NUT M8	
7	56170964	0	COMMAND LEVER	
8	F0837534010	0	GRIP	
9	31211100	0	NUT M10	

RS-M	RS-R	AR-M	AR-R
	●		

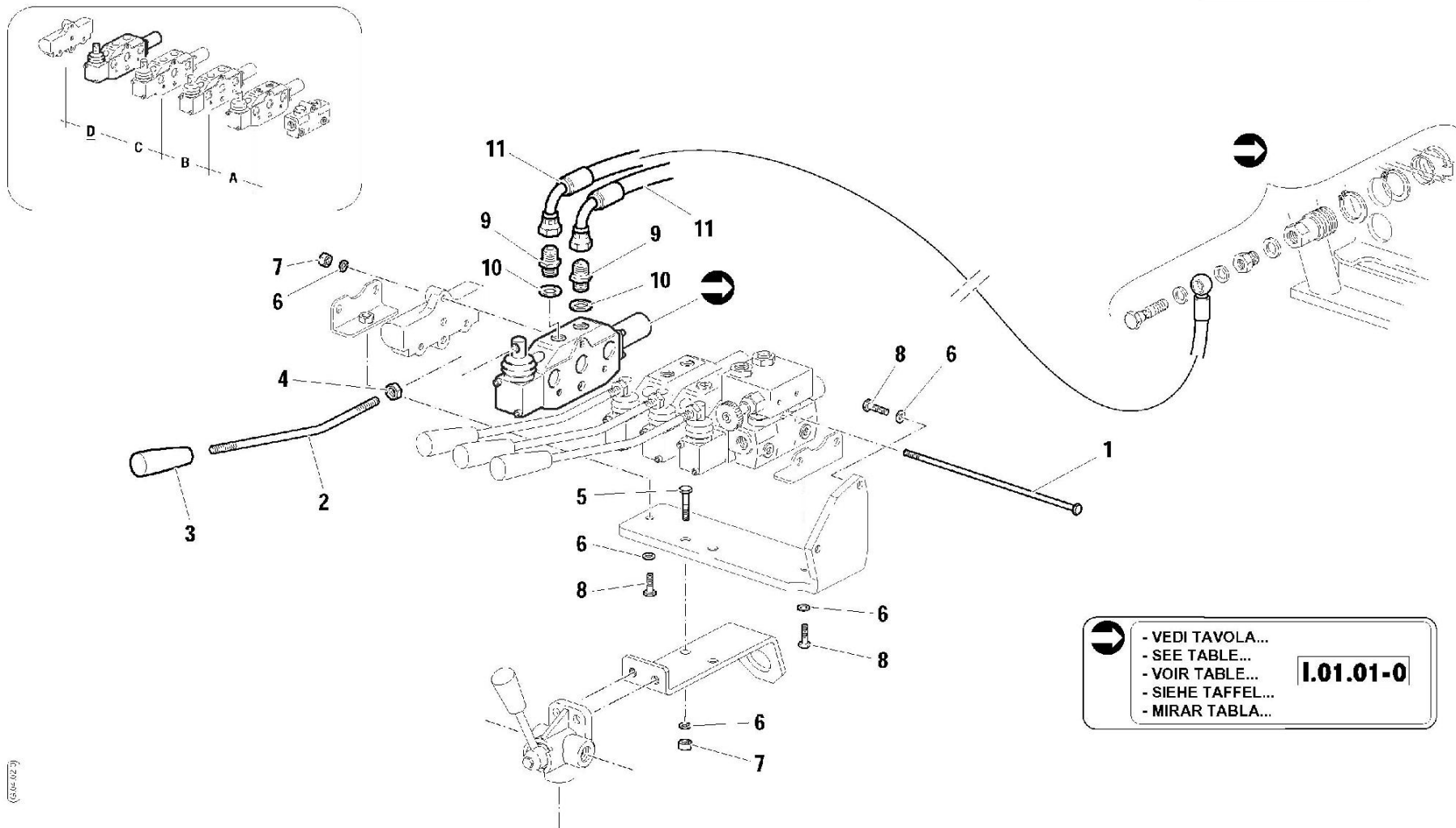

↻ - VEDI TAVOLA...
 - SEE TABLE...
 - VOIR TABLE...
 - SIEHE TAFEL...
 - MIRAR TABLA...

I.01.01-0

Pos.	Code	Q.ty	Description	Notes
1	58172018	0	ROD	
2	56170964	0	COMMAND LEVER	
3	F0837534010	0	GRIP	
4	31211100	0	NUT M10	
5	31112152	0	SCREW TE M8X30 UNI 5739 8G	
6	F0843643060	0	WASHER 8	
7	31211080	0	NUT M8	
8	31112146	0	SCREW TE M8X22 UNI 5739 8G	
9	F0835023000	0	NIPPLE	
10	F0824110000	0	COPPER WASHER 3/8 GAS	
11	58072138	0	FLEXIBLE HOSE	



VARIANTE SOSPENSIONE IDRAULICA PER AUSTRIA E SVIZZERA
 HYDRAULIC SUSPENSION VERSION FOR AUSTRIA AND SWITZERLAND
 VARIANTE SUSPENSION HYDRAULIQUE POUR AUTRICHE ET SUISSE
 HYDRAULISCHEAUFHÄNGUNG AUSFÜHRUNG FÜR ÖSTERREICH UND SCHWEIZ
 VARIANTE SUSPENSION HIDRAULICA POR AUSTRIA Y SUIZA

Tavola _____ Rev. _____
G.04.03 - **0** 11/2001

1/1

RS-M	RS-R	AR-M	AR-R
	●		

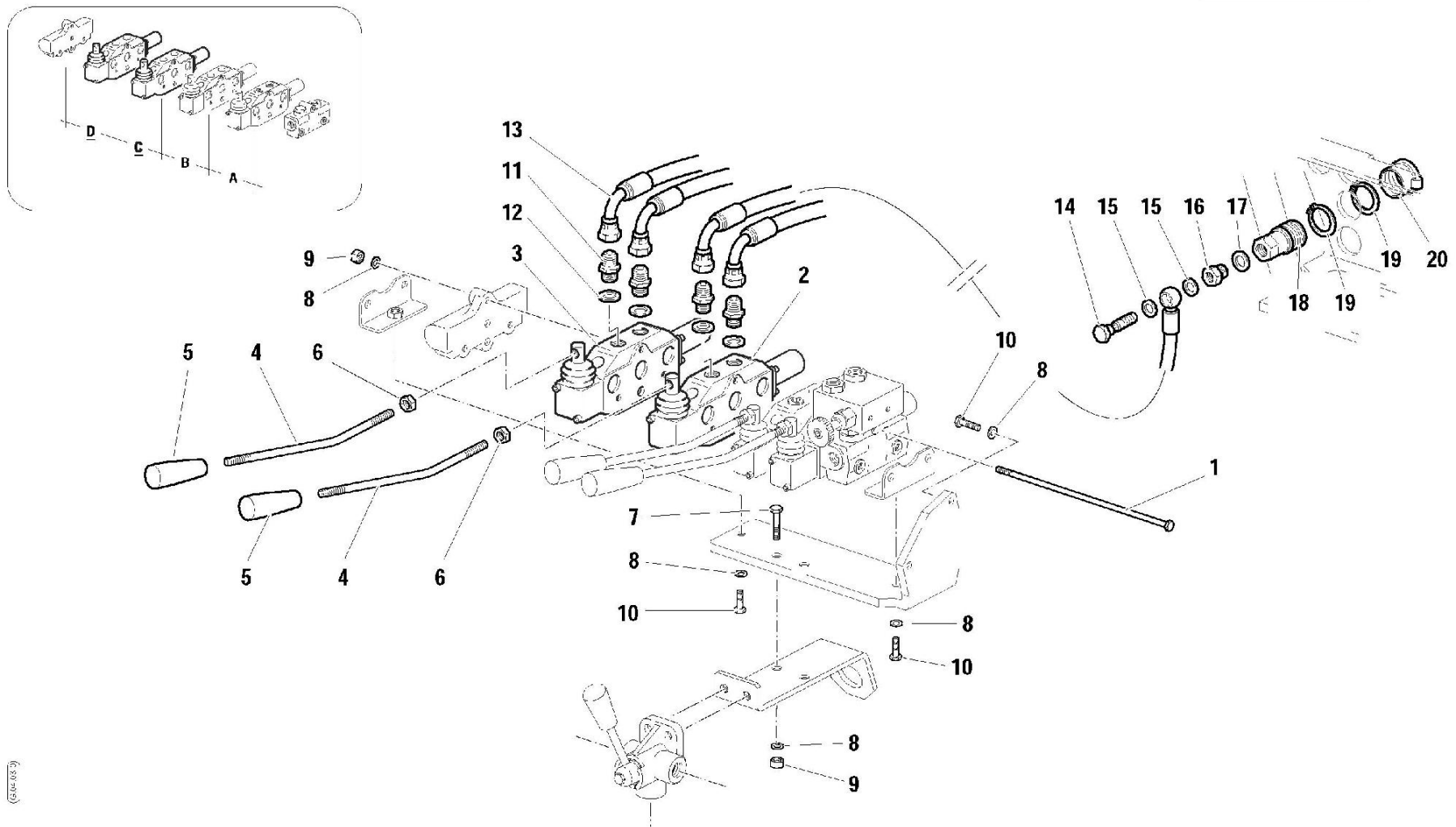

(52-823)

Pos.	Code	Q.ty	Description	Notes
1	58172018	0	ROD	
2	58172014	0	D.A. VALVE	
3	58172240	0	D.A. VALVE	
4	56170964	0	COMMAND LEVER	
5	F0837534010	0	GRIP	
6	31211100	0	NUT M10	
7	31112152	0	SCREW TE M8X30 UNI 5739 8G	
8	F0843643060	0	WASHER 8	
9	31211080	0	NUT M8	
10	31112146	0	SCREW TE M8X22 UNI 5739 8G	
11	F0835023000	0	NIPPLE	
12	F0824110000	0	COPPER WASHER 3/8 GAS	
13	58072138	0	FLEXIBLE HOSE	
14	F0843107000	0	PIPE FITTING GAS 1/4	
15	F0843907000	0	COPPER WASHER 13,66x19/1,5	
16	F0835040020	0	REDUCTION	
17	F0824141000	0	COPPER WASHER 21x27/1,5	
18	F0825980030	0	COUPLING	
19	F0801297000	0	SEEGER RING E 40 UNI 7435	
20	F0852550010	0	GUARD	

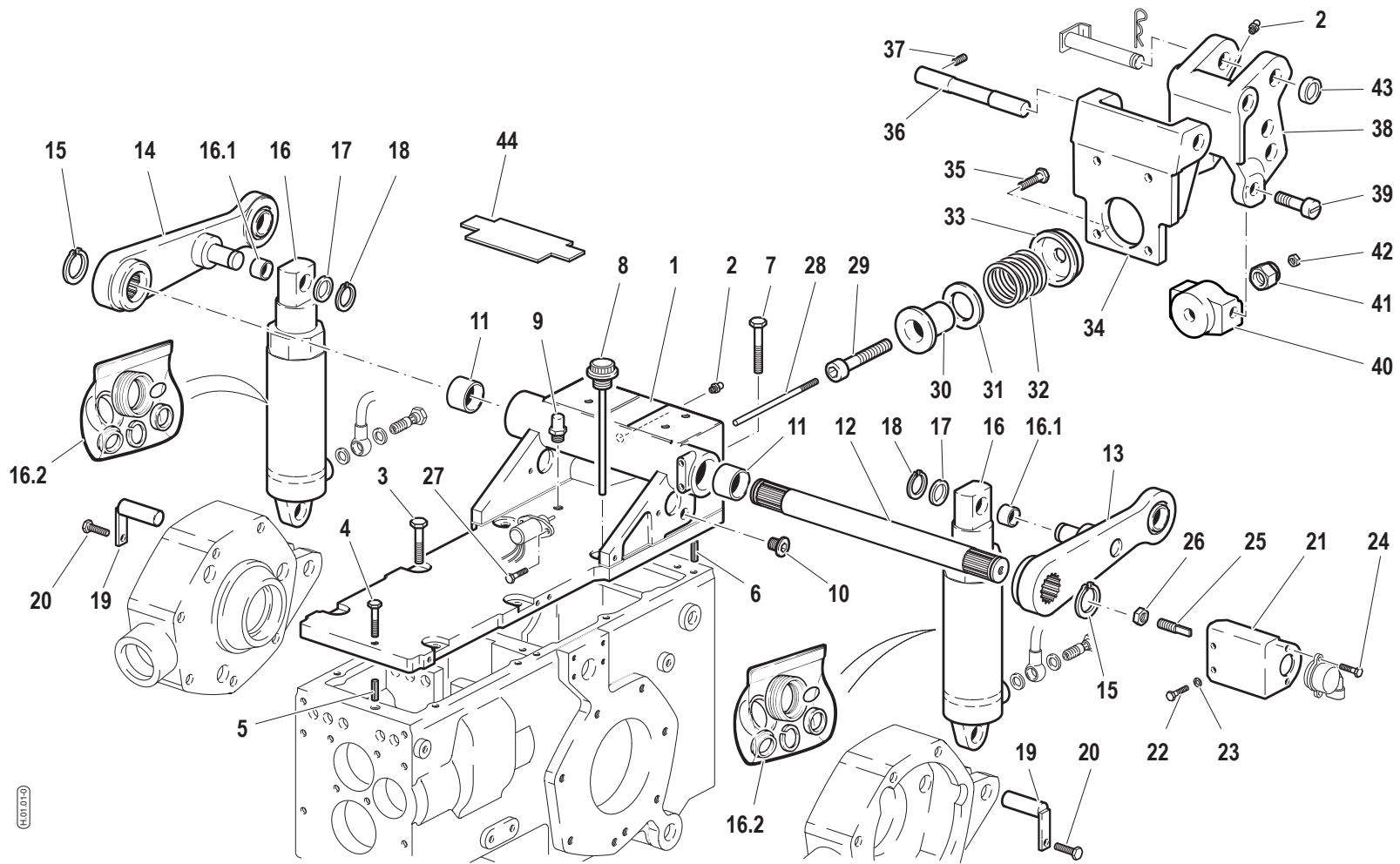

Pos.	Code	Q.ty	Description	Notes
1	51172366	0	SUPPORT	
2	F0826056000	0	LUBRICATOR M10 UNI 7663A	
3	31112219	0	SCREW TE M10X25 UNI 5739	
4	31112154	0	SCREW TE M8X40 UNI 5739 8G	
5	56170017	0	PIN	
6	56370228	0	CYLINDRICAL PLUG	
7	F0863358000	0	SCREW TE M10X40 UNI 5737	
8	58071805	0	PLUG	
9	30040005	0	PLUG	
10	58072045	0	PLUG	
11	58171861	0	BUSHING	
12	56571785	0	SHAFT	
13	59071783	0	LIFTING ARM	
14	59071771	0	RIGHT ARM	
15	F0801264050	0	SEEGER RING E 35X2,5 U/7436	
16	58071534	0	LIFTING CYLINDER	
16.1	59900180	0	BUSHING	
16.2	59900181	0	GASKET SET	
17	56172905	0	THRUST PLATE	
18	F0801149010	0	SEEGER RING E 20 7436D/471-2	
19	59071786	0	HINGE PIN	
20	31111151	0	SCREW TE M8X16 UNI 5739 8G	
21	56173022	0	SUPPORT	
22	31111091	0	SCREW E M6X14 UNI 5739 8G	
23	F0843570000	0	WASHER 6	
24	31112049	0	SCREW TE M4X10 UNI 5739 8G	
25	56172926	0	PIN	
26	F0814627000	0	NUT M10	
27	F0861929060	0	SCREW M5X12 UNI 5739	
28	56172483	0	PIN	
29	58072484	0	SCREW	
30	56072960	0	SLEEVE	
31	56372952	0	SHIM	
31	56372953	0	SHIM	

SERIAL

ELECTRONIC CONTROL LIFT (LIFT SUPPORT)

CODE REV

H0101_0_4286

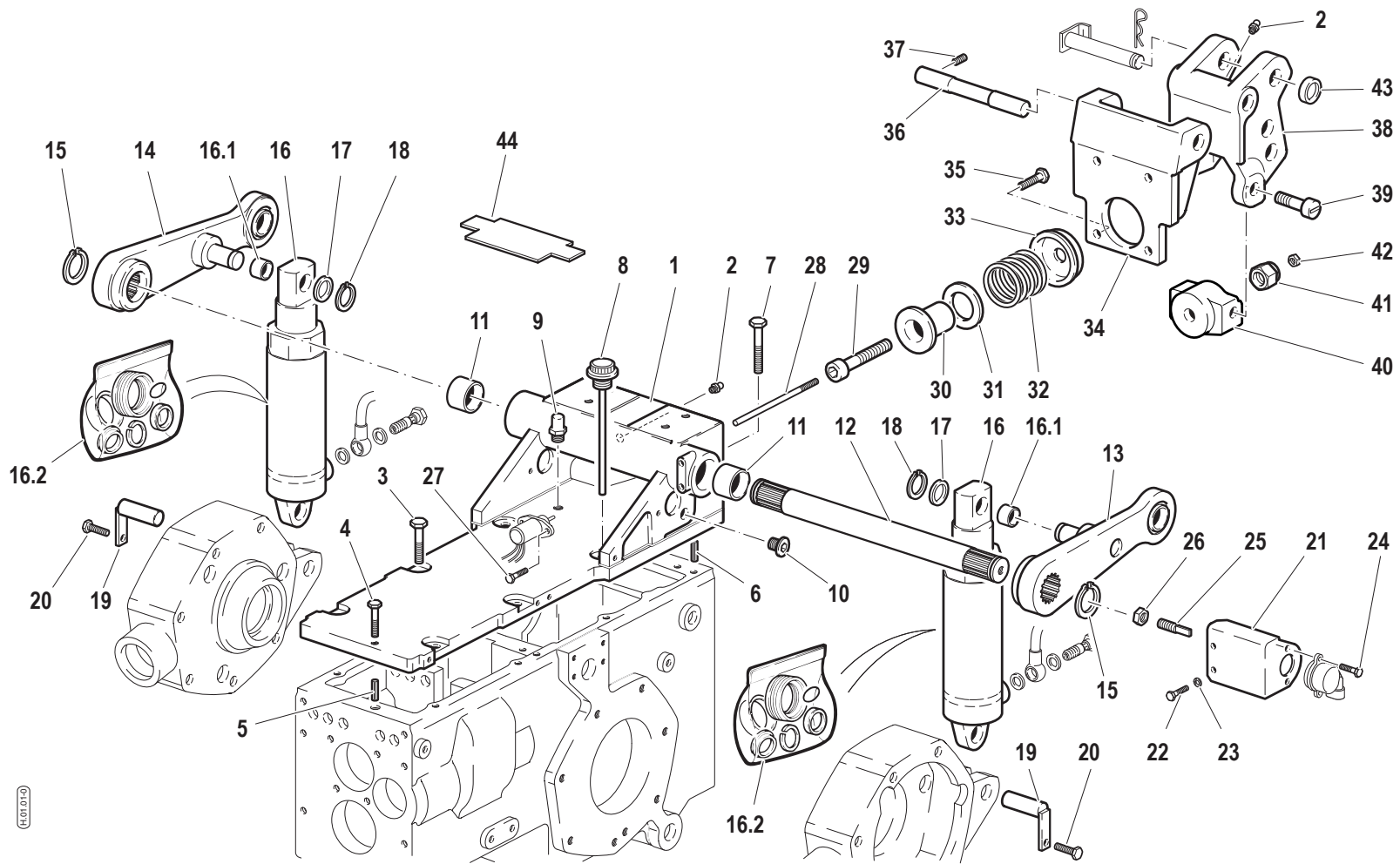

Pos.	Code	Q.ty	Description	Notes
31	56372954	0	SHIM	
31	56372955	0	SHIM	
32	58073192	0	SPRING	
33	56073148	0	SLEEVE	
34	51372479	0	BRACKET	
35	31112211	0	SCREW TE M10X30 UNI 5739	
36	56472318	0	HINGE PIN	
37	F0862443010	0	SCREW M8X10 UNI 5927	
38	51173115	0	THREE-POINT LINKAGE	
39	56572959	0	PIN	
40	51172962	0	SLEEVE	
41	31241142	0	SELFLOCK NUT M14x1,5	
42	F0814535050	0	NUT M6	
43	58071757	0	WASHER D.33x19,5/8	
44	573A0715	1	RUBBER	

RS-M	RS-R	AR-M	AR-R
•	•		

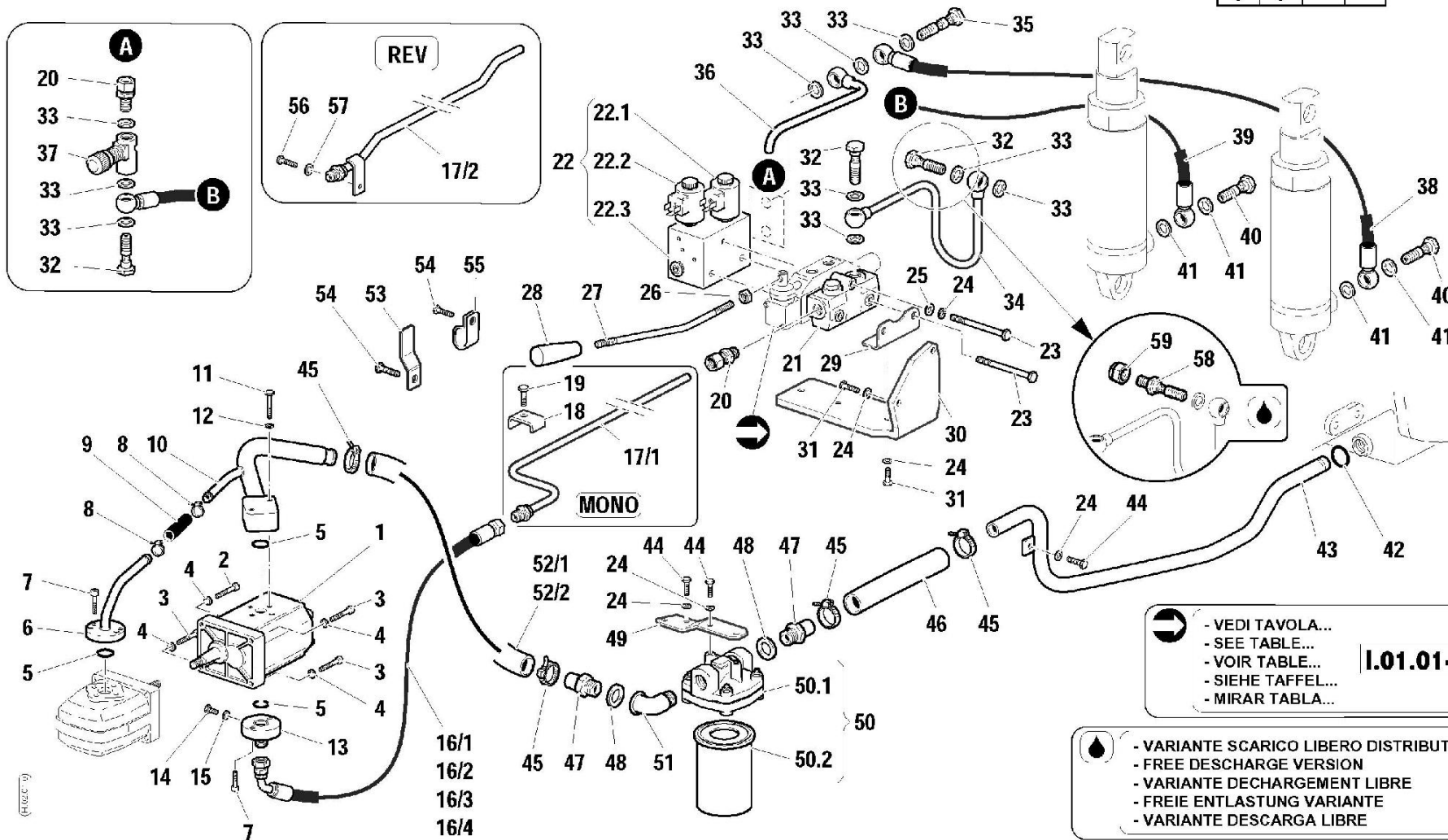

Pos.	Code	Q.ty	Description	Notes
1	58173636	0	LIFT PUMP	
2	31152060	0	SCREW TCEI M6X30 UNI 5931	
3	31152064	0	SCREW TCEI M6X25 UNI 5931	
4	31411064	0	WASHER 6,4x12,5	
5	F0803185000	0	O-RING 3068 (17,12x2,62)	
6	59074413	0	SUCTION PIPE	
7	31152057	0	SCREW TCEI M6X16 UNI 5931	
8	F0817514000	0	CLAMP	
9	F0256612913	0	PIPE	
10	59074412	0	SUCTION PIPE	
11	F0862345000	0	SCREW M6X40 UNI 5737	
12	F0843570000	0	WASHER 6	
13	F0825809000	0	PRESSURE PIPE CONNECTOR	
14	F0862462010	0	SCREW M8X1/12 UNI5740	
15	F0824022000	0	SPECIAL GASKET D.8,4X12/1	
16/1	58072470	0	FLEXIBLE HOSE	
16/2	58072821	0	FLEXIBLE HOSE	
16/3	58072132	0	FLEXIBLE HOSE	
16/4	58072820	0	FLEXIBLE HOSE	
17/1	59072145	0	PIPE	
17/2	59072691	0	PRESSURE PIPE	
18	56172183	0	BRACKET	
19	31112146	0	SCREW TE M8X22 UNI 5739 8G	
20	58172015	0	PIPE FITTING	
21	58172304	0	HEAD	
22	58173143	0	UNIT	
22.1	59900231	0	PRESSURE VALVE	
22.2	59900232	0	BLOW VALVE	
22.3	59900225	0	BLOCCH SOLL ELETTR SF/C 36-48	
23	31112158	0	SCREW TE M8X70 UNI 5737 8G	
24	F0843643060	0	WASHER 8	
25	31411084	0	WASHER 8,4x17	
26	31211100	0	NUT M10	
27	56170964	0	COMMAND LEVER	

SERIAL

ELECTRONIC CONTROL LIFT (HYDRAULIC SYSTEM)

CODE REV

H0201_0_4335

RS-M	RS-R	AR-M	AR-R
•	•		

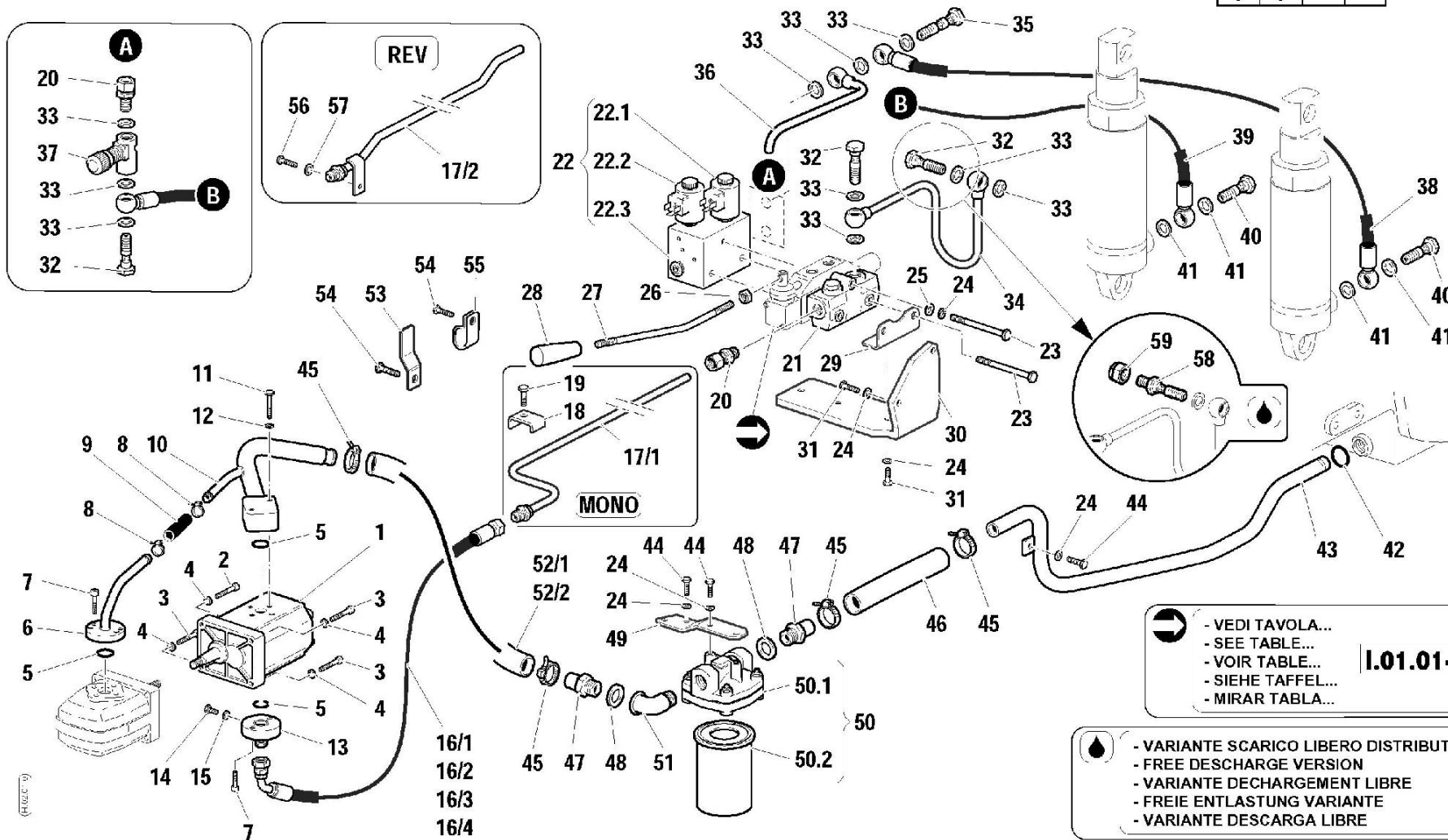

(PAG. 2/3)

1.01.01-0

Pos.	Code	Q.ty	Description	Notes
28	F0837534010	0	GRIP	
29	59072057	0	FIXING BRACKET	
30	56172037	0	RETAINER	
31	31112146	0	SCREW TE M8X22 UNI 5739 8G	
32	F0843109020	0	PIPE FITTING	
33	F0824110000	0	COPPER WASHER 3/8 GAS	
34	59073160	0	EXHAUST	
35	58172589	0	THREADED TERMINAL END	
36	59074664	0	PRESSURE PIPE	
37	P24117100000	0	VALVE	
38	58073020	0	FLEXIBLE HOSE	
39	58073544	0	FLEXIBLE HOSE	
40	F0843107000	0	PIPE FITTING GAS 1/4	
41	F0843907000	0	COPPER WASHER 13,66x19/1,5	
42	38112507	0	O-RING 3100 (25,07X2,62)	
43	59072721	0	SUCTION PIPE	
44	31111151	0	SCREW TE M8X16 UNI 5739 8G	
45	F0817523010	0	CLAMP	
46	58170352	0	FLEXIBLE HOSE	
47	56170350	0	PIPE FITTING	
48	F0824185000	0	COPPER WASHER 26X34X1,5	
49	56171997	0	OIL FILTER BRACKET	
50	F0825718000	0	FILTER	
50.1	F0825718010	0	FILTER HEAD	
50.2	F0825718020	0	FILTER INSERT	
51	F0840563000	0	PIPE FITTING	
52/1	58172141	0	FLEXIBLE HOSE	
52/2	58172142	0	FLEXIBLE HOSE	
53	56173247	0	BRACKET	
54	31112270	0	SCREW TE M12X20 UNI 5739	
55	58073300	0	HOSE CLIP	
56	31112147	0	SCREW TE M8X18 UNI 5739 8G	
57	F0843643060	0	WASHER 8	
58	56373163	0	PIPE UNION	

SERIAL

ELECTRONIC CONTROL LIFT (HYDRAULIC SYSTEM)

CODE REV

H0201_0_4335

RS-M	RS-R	AR-M	AR-R
•	•		

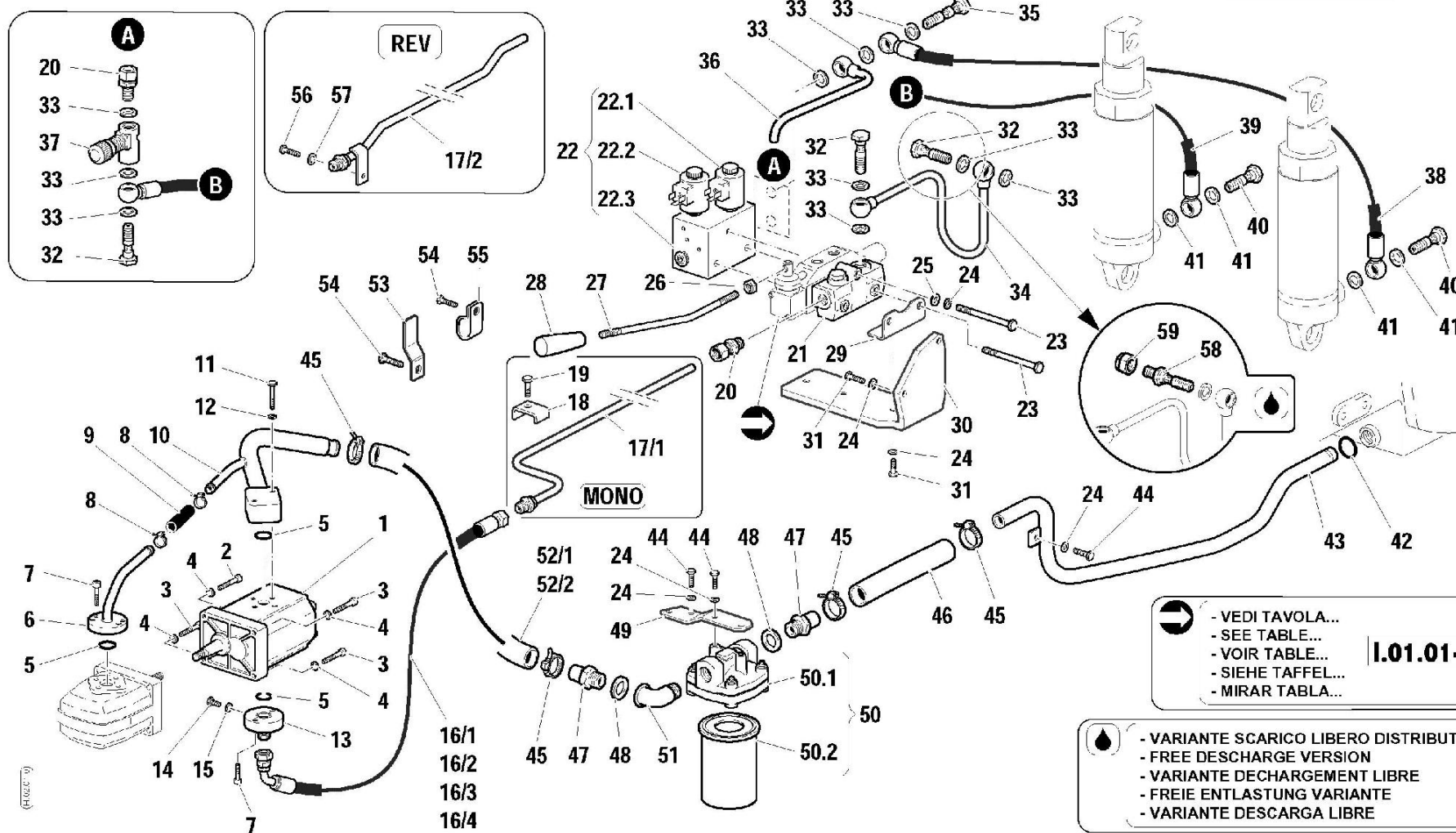

Pos.	Code	Q.ty	Description	Notes
59	F0852589000	0	PLUG	

1 O 2 DISTRIBUTORI SUPPLEMENTARI PER RS CON SOLLEV. A CONTROLLO ELETR.
 1 OR 2 ADDITIONAL CONTROL VALVES FOR "RS" WITH ELECTR. LIFT
 1 OU 2 DISTRIBUTEURS SUPPLEMENTAIRES POUR "RS" AVEC RELEVAGE A CONTROLE ELECTR.
 1 ODER 2 ZUSATZSTEUERGERÄTE FÜR "RS" MIT ELEKTR. HUBSTEUERUNG
 1 O 2 DISTRIBUIDORES ADICIONALES PARA "RS" CON ELEVADOR ELECTRONICO

RS-M	RS-R	AR-M	AR-R
•	•		

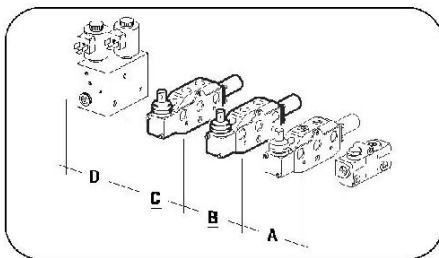

➔ - VEDI TAVOLA...
 - SEE TABLE...
 - VOIR TABLE...
 - SIEHE TAFEL...
 - MIRAR TABLA...
1.01.01-0

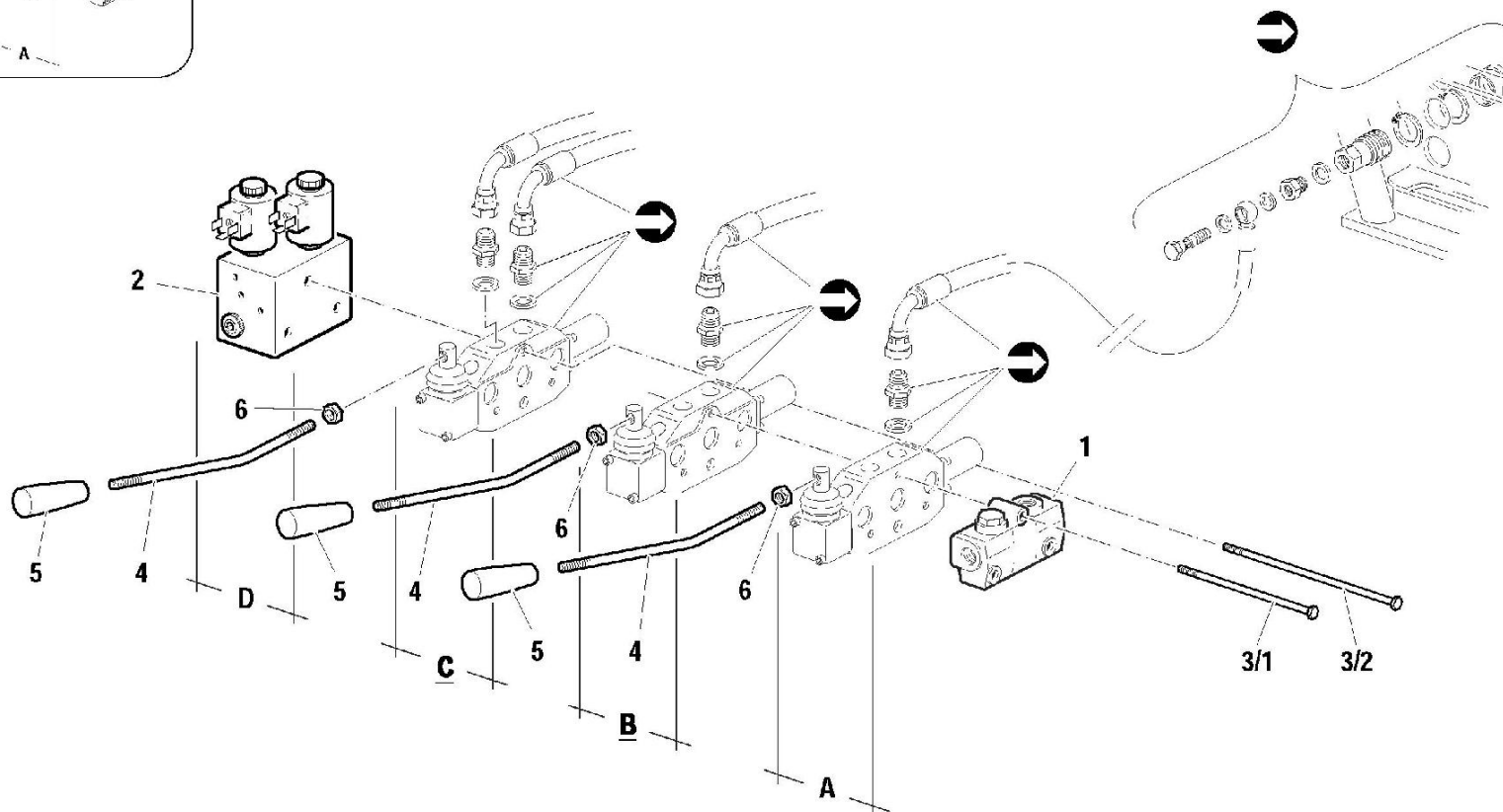

Pos.	Code	Q.ty	Description	Notes
1	58172304	0	HEAD	
2	58173143	0	UNIT	
3/1	F0863079000	0	SCREW M8X105 UNI 5737	
3/2	F0863095000	0	VITE M8X135UNI5737 8.8 ZNT/B	
4	56170964	0	COMMAND LEVER	
5	F0837534010	0	GRIP	
6	31211100	0	NUT M10	

1 O 2 DISTRIBUTORI SUPPLEMENTARI PER "AR" CON SOLLEV. A CONTROLLO ELETRR.
 1 OR 2 ADDITIONAL CONTROL VALVES FOR "AR" WITH ELECTR. LIFT
 1 OU 2 DISTRIBUTEURS SUPPLEMENTAIRES POUR "AR" AVEC RELEVAGE A CONTROLE ELECTR.
 1 ODER 2 ZUSATZSTEUERGERÄTE FÜR "AR" SCHLEPPER MIT ELEKTR. HUBSTEUERUNG
 1 O 2 DISTRIBUIDORES ADICIONALES PARA "AR" CON ELEVADOR ELECTRONICO

RS-M	RS-R	AR-M	AR-R
		●	●

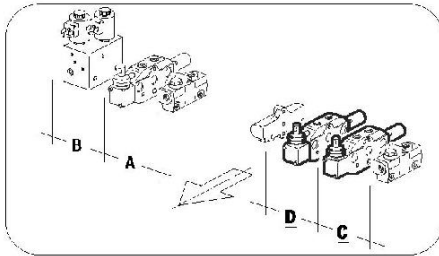

➡ - VEDI TAVOLA...
 - SEE TABLE...
 - VOIR TABLE...
 - SIEHE TAFEL...
 - MIRAR TABLA...
I.01.02-0

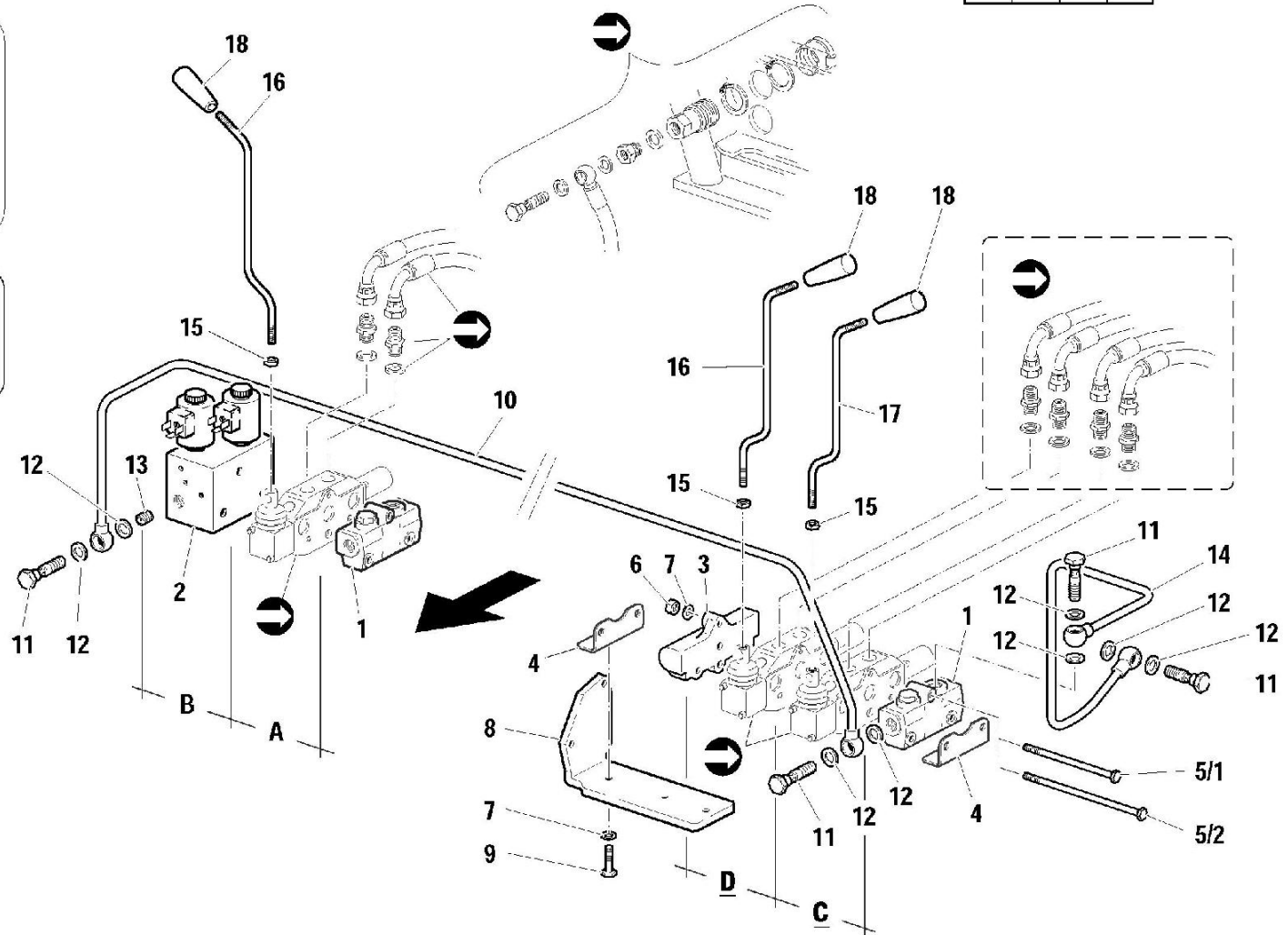

Pos.	Code	Q.ty	Description	Notes
1	58172304	0	HEAD	
2	58173143	0	UNIT	
3	58172489	0	COVER	
4	59072057	0	FIXING BRACKET	
5/1	58172490	0	ROD	
5/2	58172016	0	ROD	
6	31211080	0	NUT M8	
7	F0843643060	0	WASHER 8	
8	56172750	0	RETAINER	
9	31112146	0	SCREW TE M8X22 UNI 5739 8G	
10	59073021	0	PIPE	
11	F0843109020	0	PIPE FITTING	
12	F0824110000	0	COPPER WASHER 3/8 GAS	
13	F0852578060	0	CONICAL PLUG	
14	59072787	0	EXHAUST	
15	31211100	0	NUT M10	
16	56172769	0	COMMAND LEVER	
17	56172770	0	COMMAND LEVER	
18	F0837534010	0	GRIP	

RS-M	RS-R	AR-M	AR-R
•	•	•	•

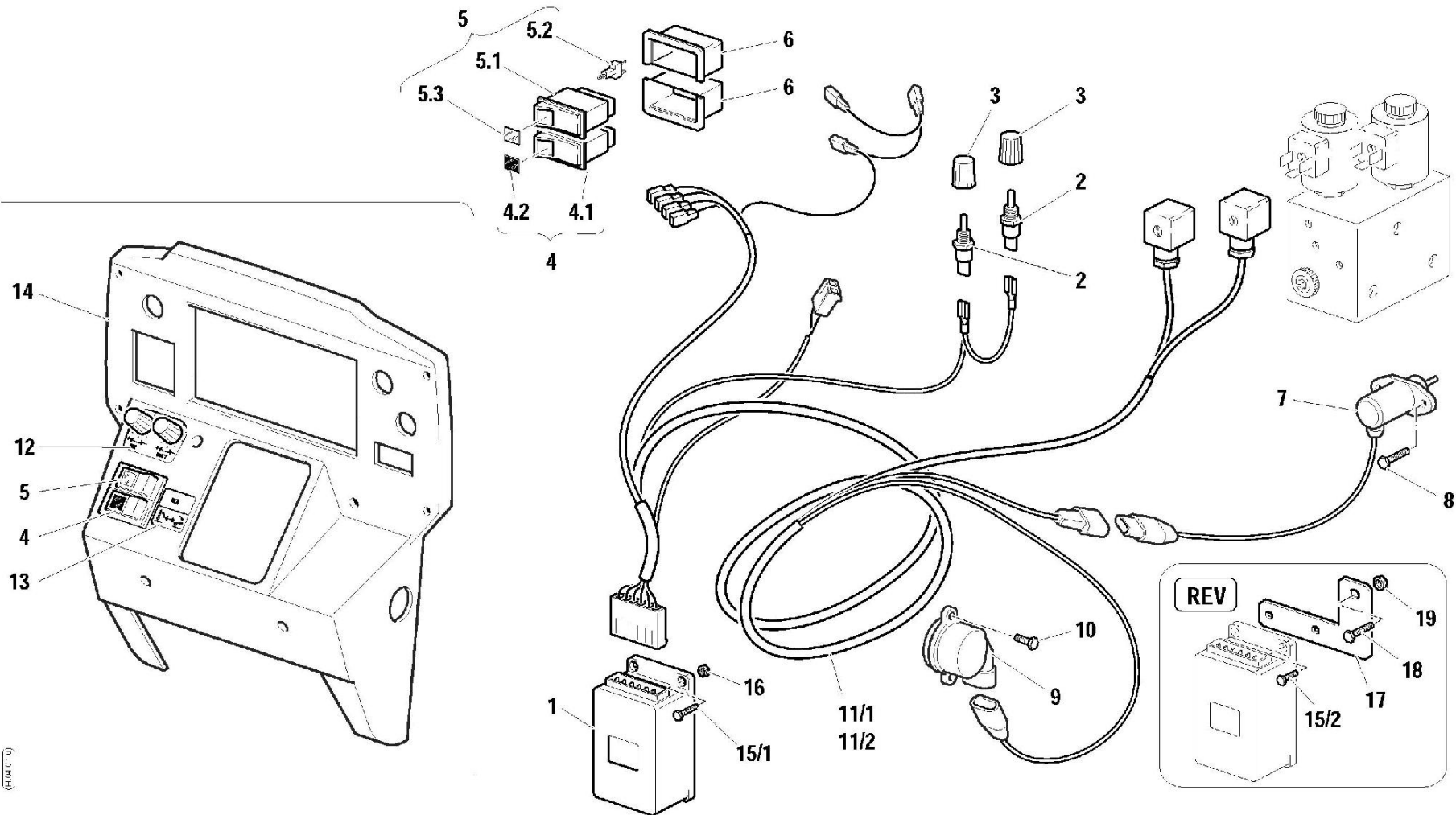

(PAG. 1/1)

Pos.	Code	Q.ty	Description	Notes
1	58173144	0	CENTRAL PROCESSING UNIT	
2	58173866	0	POTENTIOMETER	
3	58172978	0	KNOB	
4	58172979	0	CHANGE-OVER SWITCH	
4.1	58173118	0	SWITCH	
4.2	58173123	0	GLASS	
5	58172980	0	CHANGE-OVER SWITCH	
5.1	58173117	0	SWITCH	
5.2	58173119	0	LAMP	
5.3	58173122	0	GLASS	
6	58170376	0	TERMINAL FOR SWITCH	
7	59073060	0	SENSOR	
8	F0861929060	0	SCREW M5X12 UNI 5739	
9	58172982	0	SENSOR	
10	31112049	0	SCREW TE M4X10 UNI 5739 8G	
11/1	58173864	0	WIRING	
11/2	58173865	0	WIRING	
12	58073018	0	PLATE	
13	58073019	0	PLATE	
14	55274442	0	INSTRUMENT PANEL	
15/1	31111084	0	SCREW TE M4X16 UNI 5739 8G	
15/2	31112049	0	SCREW TE M4X10 UNI 5739 8G	
16	31211040	0	NUT M4	
17	56173056	0	RETAINER	
18	31112082	0	SCREW TE M6X12 UNI 5739 8G	
19	31212060	0	NUT M6	

SERIAL

ELECTRONIC CONTROL LIFT (ELECTRICAL SYSTEM)

CODE REV

H0401_0_4504

RS-M	RS-R	AR-M	AR-R
•	•		

DISTRIBITORI DISPONIBILI
AVAILABLE CONTROL VALVES
DISTRIBUTEURS DISPONIBLES
VERFÜGBAR STEUERGERÄTE
DISTRIBUIDORES DISPONIBLES

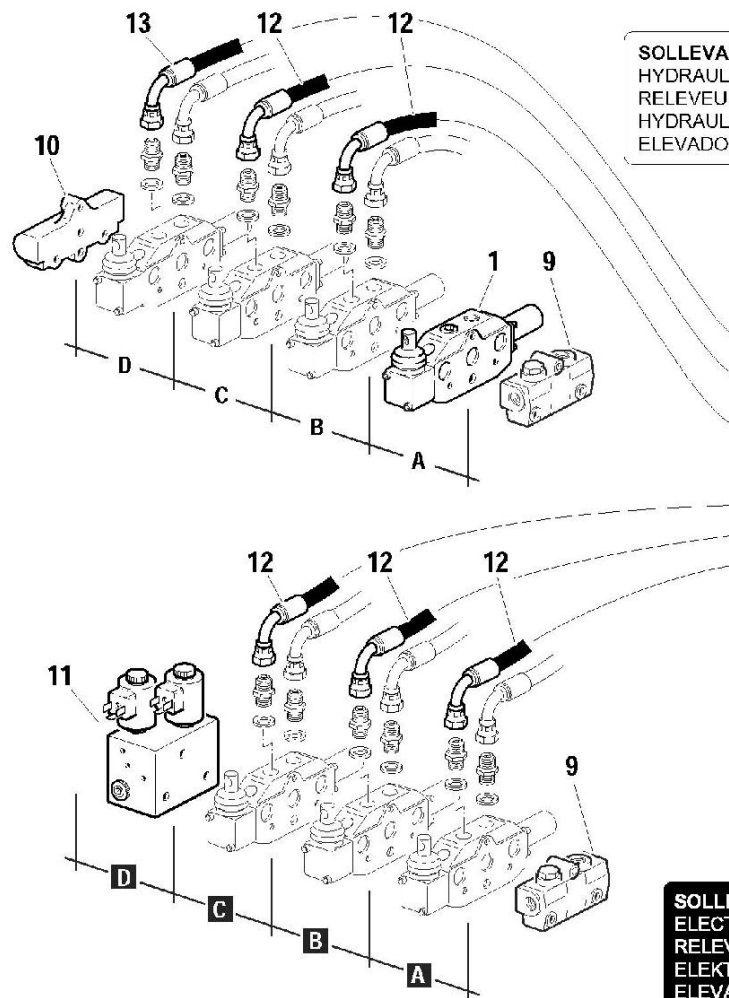
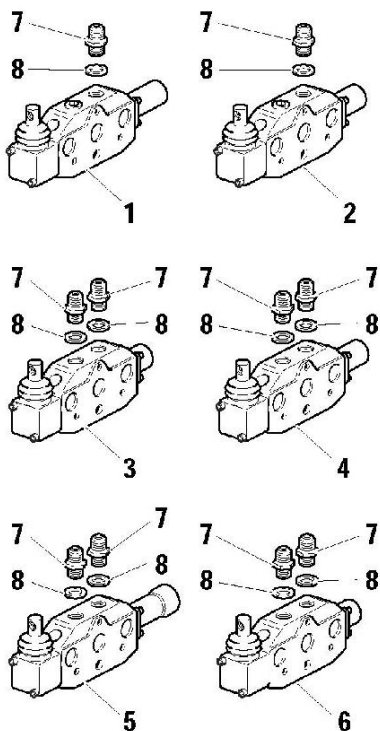

SOLLEVATORE IDRAULICO
HYDRAULIC LIFT
RELEVEUR HYDRAULIQUE
HYDRAULISCHE HEBER
ELEVADOR HIDRAULICO

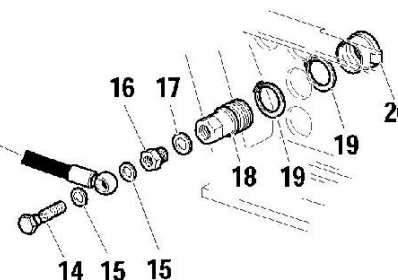

SOLLEVATORE ELETTRONICO
ELECTRONIC POWER LIFT
RELEVEUR ELECTRONIQUE
ELEKTRONISCHE HEBER
ELEVADOR ELECTRONICO

Pos.	Code	Q.ty	Description	Notes
1	58172011	0	S.A. VALVE	
2	58172707	0	S.A. VALVE	
3	58172012	0	D.A. VALVE	
4	58172013	0	D.A. VALVE	
5	58172014	0	D.A. VALVE	
6	58172240	0	D.A. VALVE	
7	F0835023000	0	NIPPLE	
8	F0824110000	0	COPPER WASHER 3/8 GAS	
9	58172304	0	HEAD	
10	58172489	0	COVER	
11	58173143	0	UNIT	
12	58072138	0	FLEXIBLE HOSE	
13	58072139	0	FLEXIBLE HOSE	
14	F0843107000	0	PIPE FITTING GAS 1/4	
15	F0843907000	0	COPPER WASHER 13,66x19/1,5	
16	F0835040020	0	REDUCTION	
17	F0824141000	0	COPPER WASHER 21x27/1,5	
18	F0825980030	0	COUPLING	
19	F0801297000	0	SEEGER RING E 40 UNI 7435	
20	F0852550010	0	GUARD	

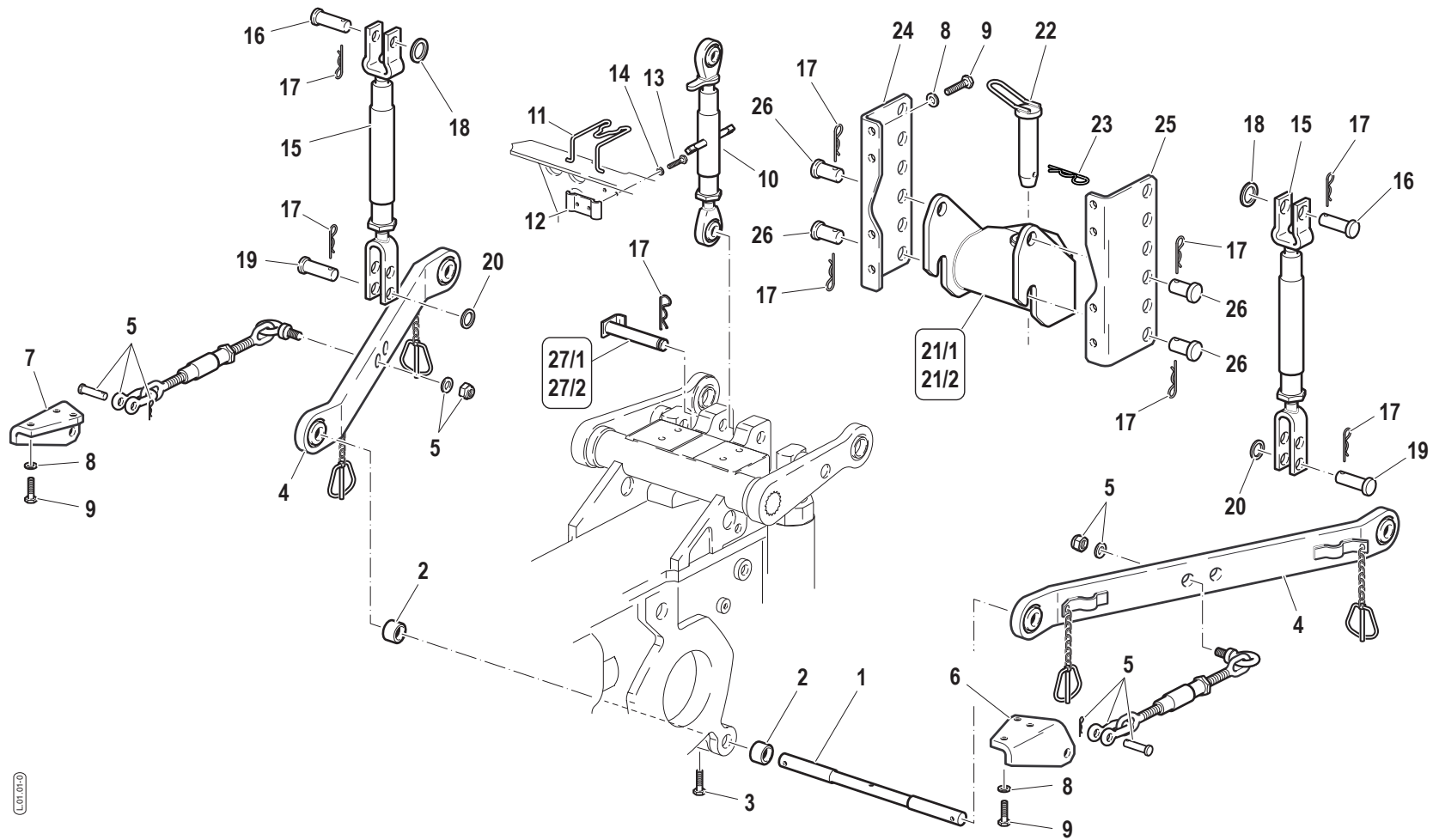

Pos.	Code	Q.ty	Description	Notes
1	56571824	0	PIN	
2	F0844283020	0	SPACER D.38x22/22	
3	F0862488000	0	SCREW M8X16 UNI 5739	
4	59071807	0	BOTTOM LINK	
5	58071998	0	ROD	
6	56071725	0	SUPPORT	
7	56071801	0	SUPPORT	
8	F0843843060	0	WASHER 12	
9	31112272	0	SCREW TE M12X30 UNI 5739	
10	58176294	1	ROD	
11	58170449	0	RETAINING SPRING	
12	59070448	0	FIXING BRACKET	
13	31112150	0	SCREW TE M8X20 UNI 5739 8G	
14	F0843643060	0	WASHER 8	
15	58072626	0	ROD	
16	58072642	0	PIN	
17	F0851486000	0	SPLIT PIN	
18	31411190	0	WASHER 19x34	
19	56372086	0	PIN	
20	31411170	0	WASHER 17x30	
21/1	F0190031203	1	TOW HOOK	
21/2	590A0728	1	TOW HOOK	
22	F0808060100	0	LATCH D.28X117	
23	F0851497000	0	SPLIT PIN	
24	56171789	0	SUPPORT	
25	56171788	0	SUPPORT	
26	56372067	0	PIN	
27/1	56371210	1	CONNECTING BOLT	
27/2	59078588	1	CONNECTING BOLT	

RS-M	RS-R	AR-M	AR-R
•	•	•	•

VARIANTE NON COMPATIBILE CON QUELLA ILLUSTRATA IN TAVOLA...

VARIANT INCOMPATIBLE WITH THE ONE IN TABLE...

VARIANTE INCOMPATIBLE AVEC CELLE DE TABLE....

VARIANTE UNVEREINBAR MIT DIER IN TAFTEL...

VARIANTE INCOMPATIBLE CON AQUELLA DE TABLA...

L.02.02-0

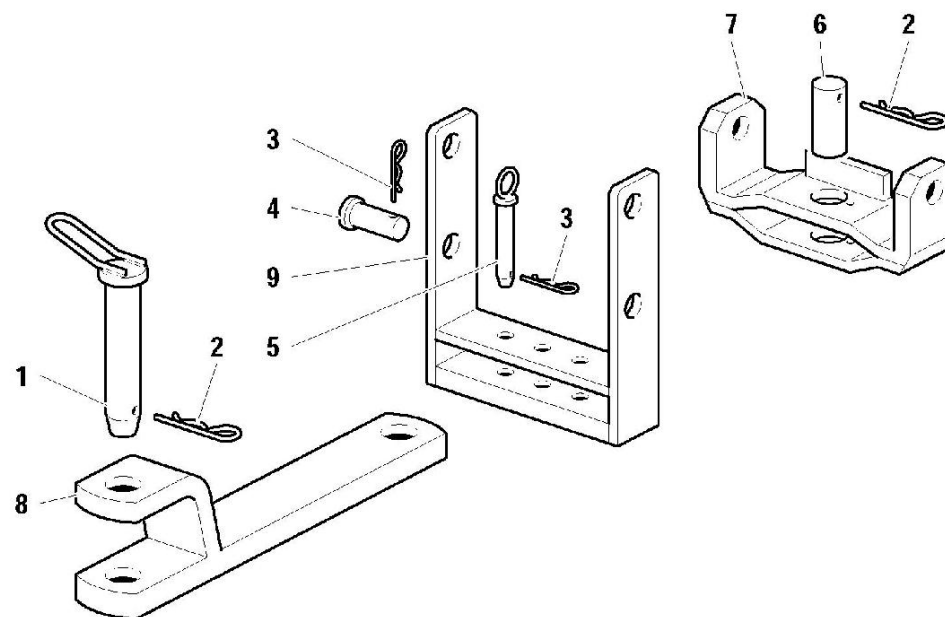

Pos.	Code	Q.ty	Description	Notes
1	56073155	0	PIN	
2	F0851497000	0	SPLIT PIN	
3	F0851486000	0	SPLIT PIN	
4	56372067	0	PIN	
5	56073153	0	INDEXING BOLT	
6	56373502	0	HINGE PIN	
7	59073373	0	RH HINGE	
8	59073151	0	ROD	
9	59073374	0	HOLDER	

RS-M	RS-R	AR-M	AR-R
•	•	•	•

1

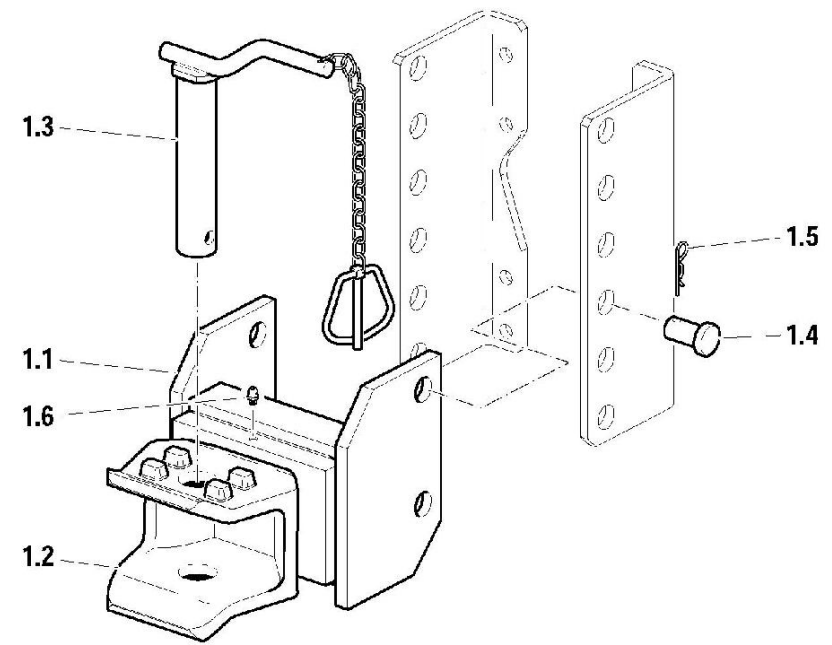
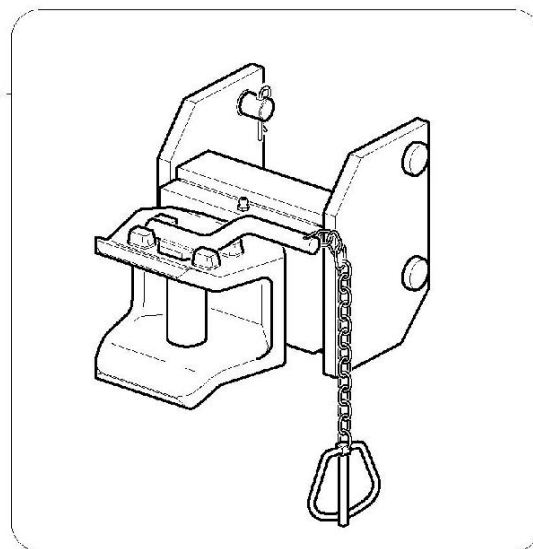

Pos.	Code	Q.ty	Description	Notes
1	59375017	0	TOW HOOK	
1.1	56075018	0	HOOK HINGING GROUP	
1.2	51175011	0	EEC HOMOLOGATED HOOK	
1.3	59075012	0	PIN	
1.4	56377980	1	PIN	
1.5	F0851486000	0	SPLIT PIN	
1.6	F0826056000	0	LUBRICATOR M10 UNI 7663A	



MOTORE "LDW 1503 / B2" - 3 CILINDRI
"LDW 1503 / B2" ENGINE - 3 CYLINDERS
MOTEUR "LDW 1503 / B2" - 3 CYLINDRES
"LDW 1503 / B2" MOTOR - 3 ZYLINDERN
MOTOR "LDW 1503 / B2" - 3 CILINDROS

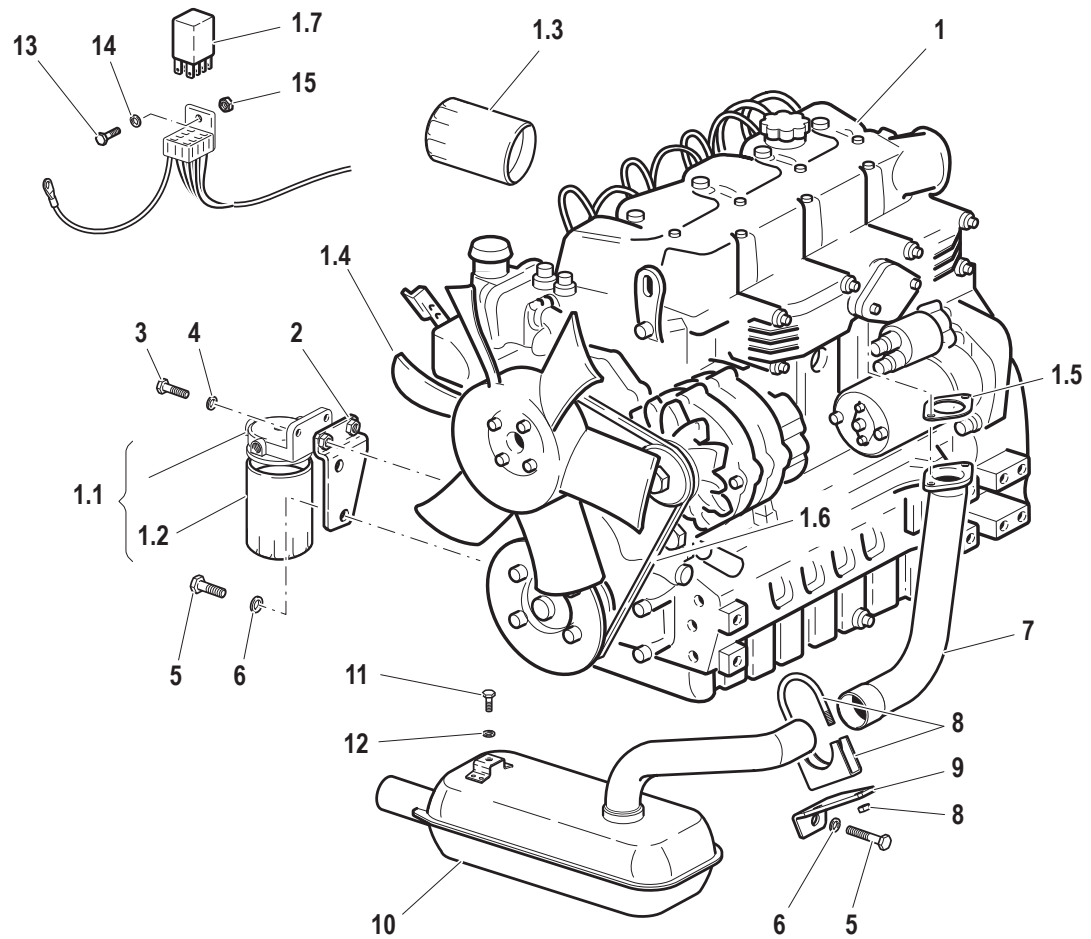

Pos.	Code	Q.ty	Description	Notes
1	41S80000	1	MOT LOMB LDW1503/B2 K2A96C2 *	
1.1	59900192	1	FUEL FILTER	
1.2	59900193	1	FILTER INSERT	
1.3	59900194	1	OIL FILTER	
1.4	58173442	1	FAN	
1.5	F0824812000	1	GASKET	
1.6	59900195	1	ENGINE BELT	
1.7	F0834378001	1	CENTRAL PROCESSING UNIT	
2	59074276	1	FILTER SUPPORT	
3	31112219	1	SCREW TE M10X25 UNI 5739	
4	31411105	1	WASHER 10,5x21	
5	31112270	1	SCREW TE M12X20 UNI 5739	
6	F0843843060	1	WASHER 12	
7	59074278	1	EXHAUST MANIFOLD	
8	58170580	1	COLLAR	
9	56174275	1	FIXING BRACKET	
10	58171761	1	EXHAUST SILENCER	
11	31112148	1	SCREW TE M8X18 UNI 5739 8G	
12	F0843643060	1	WASHER 8	
13	F0861929060	1	SCREW M5X12 UNI 5739	
14	F0843561000	1	WASHER 5	
15	F0814525000	1	NUT M5	

SERIAL
START
904040

ENGINE (40 CV)

Power: 40 CV

CODE REV

A0101_1_63226



MOTORE "LDW 2204 / B1" - 4 CILINDRI
"LDW 2204 / B1" ENGINE - 4 CYLINDERS
MOTEUR "LDW 2204 / B1" - 4 CYLINDRES
"LDW 2204 / B1" MOTOR - 4 ZYLINDERN
MOTOR "LDW 2204 / B1" - 4 CILINDROS

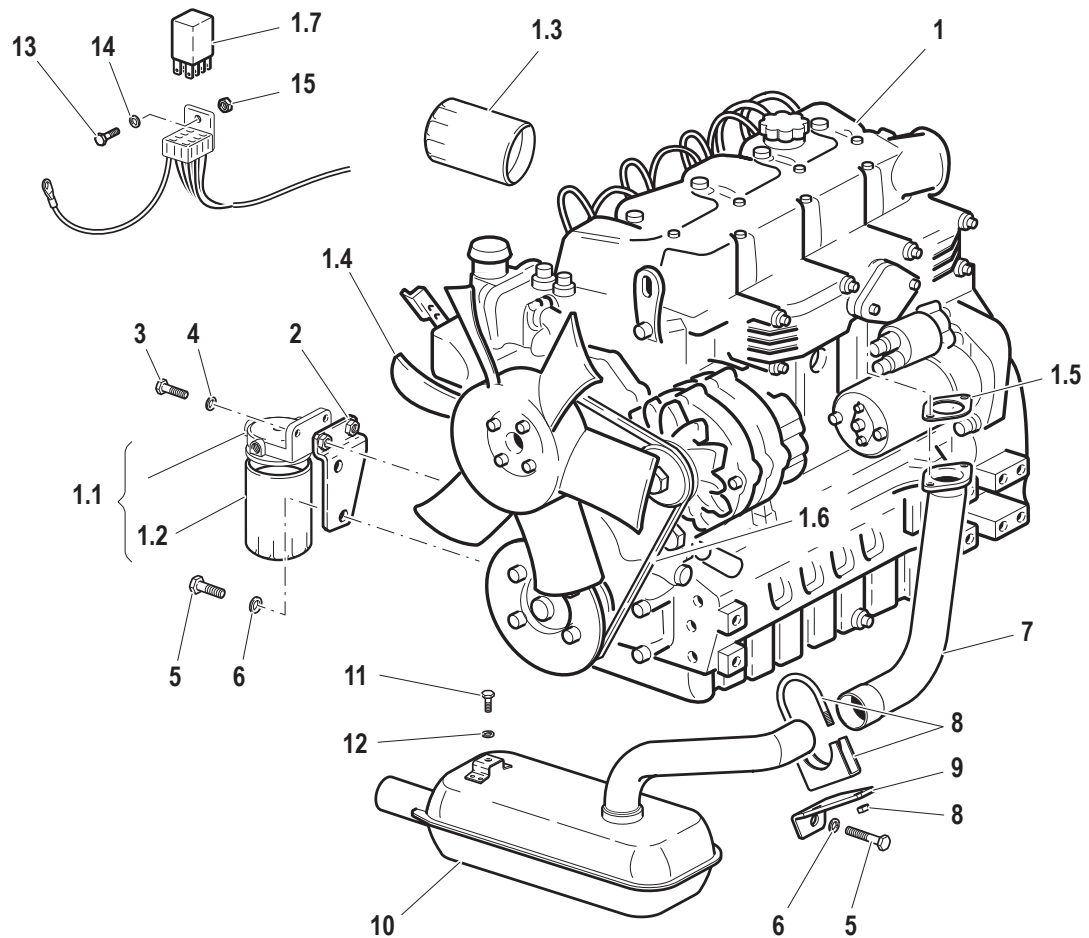

Pos.	Code	Q.ty	Description	Notes
1	41S90000	1	MOT LOMB LDW2204/B1 K2B24C1 *	
1.1	59900192	1	FUEL FILTER	
1.2	59900193	1	FILTER INSERT	
1.3	59900194	1	OIL FILTER	
1.4	58173442	1	FAN	
1.5	F0824812000	1	GASKET	
1.6	59900196	1	ENGINE BELT	
1.7	F0834378001	1	CENTRAL PROCESSING UNIT	
2	59074276	1	FILTER SUPPORT	
3	31112219	1	SCREW TE M10X25 UNI 5739	
4	31411105	1	WASHER 10,5x21	
5	31112270	1	SCREW TE M12X20 UNI 5739	
6	F0843843060	1	WASHER 12	
7	59074277	1	EXHAUST MANIFOLD	
8	58170580	1	COLLAR	
9	56174275	1	FIXING BRACKET	
10	58171761	1	EXHAUST SILENCER	
11	31112148	1	SCREW TE M8X18 UNI 5739 8G	
12	F0843643060	1	WASHER 8	
13	F0861929060	1	SCREW M5X12 UNI 5739	
14	F0843561000	1	WASHER 5	
15	F0814525000	1	NUT M5	

SERIAL
START
904040

ENGINE (50 CV)
Power: 50 CV

CODE REV
A0102_1_63249

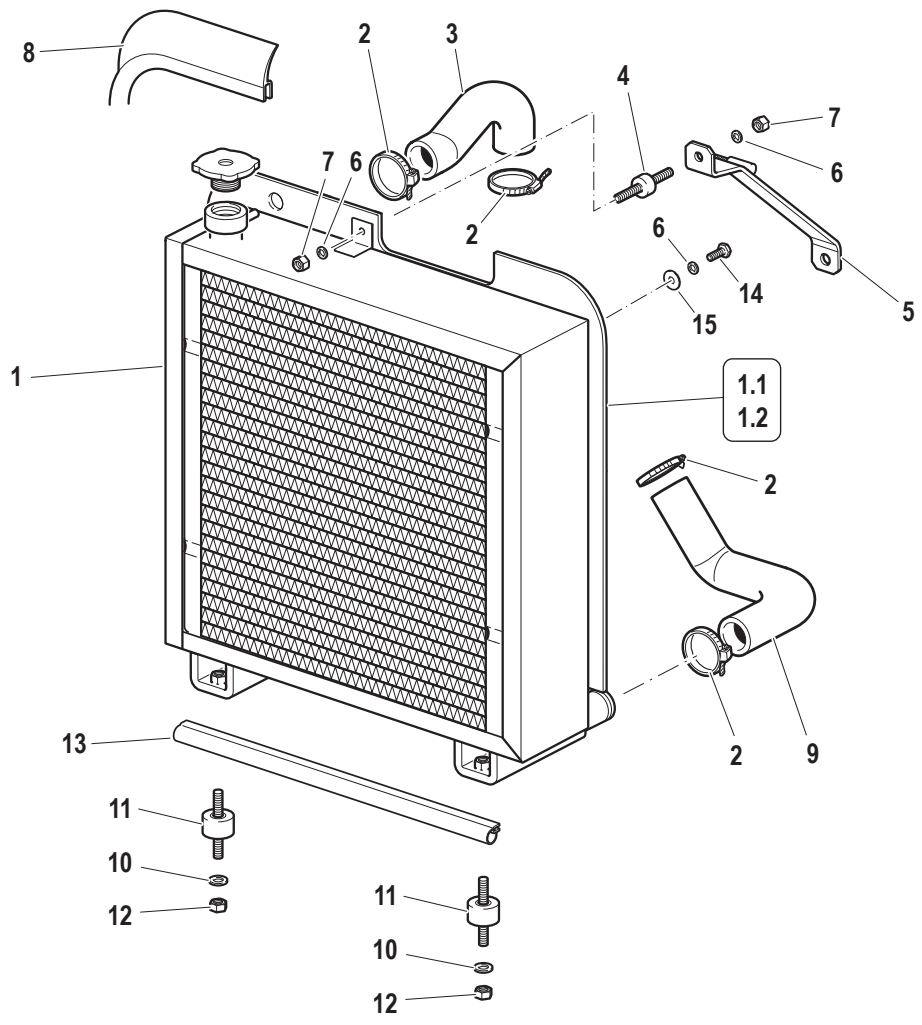

Pos.	Code	Q.ty	Description	Notes
1	58178703	1	RADIATOR	
1.1	58176290	1	DUCT	
1.2	58178731	1	DUCT	
2	F0817535000	1	CLAMP	
3	55171747	1	SLEEVE	
4	F0849206005	1	SILENT-BLOCK	
5	59074274	1	BRACKET	
6	F0843570000	1	WASHER 6	
7	31211060	1	NUT M6	
8	F0256809050	1	GASKET	
9	55171748	1	SLEEVE	
10	F0843755000	1	WASHER 10	
11	58174356	1	SILENT-BLOCK	
12	31211100	1	NUT M10	
13	28174882	1	GASKET	
14	31111091	1	SCREW E M6X14 UNI 5739 8G	
15	31411066	1	WASHER 6,6x18	

◆
 VERSIONE CON CABINA
 VERSION WITH CAB
 VERSION AVEC LA CABINE
 VERSION MIT KABINE
 VERSIÓN CON LA CABINA

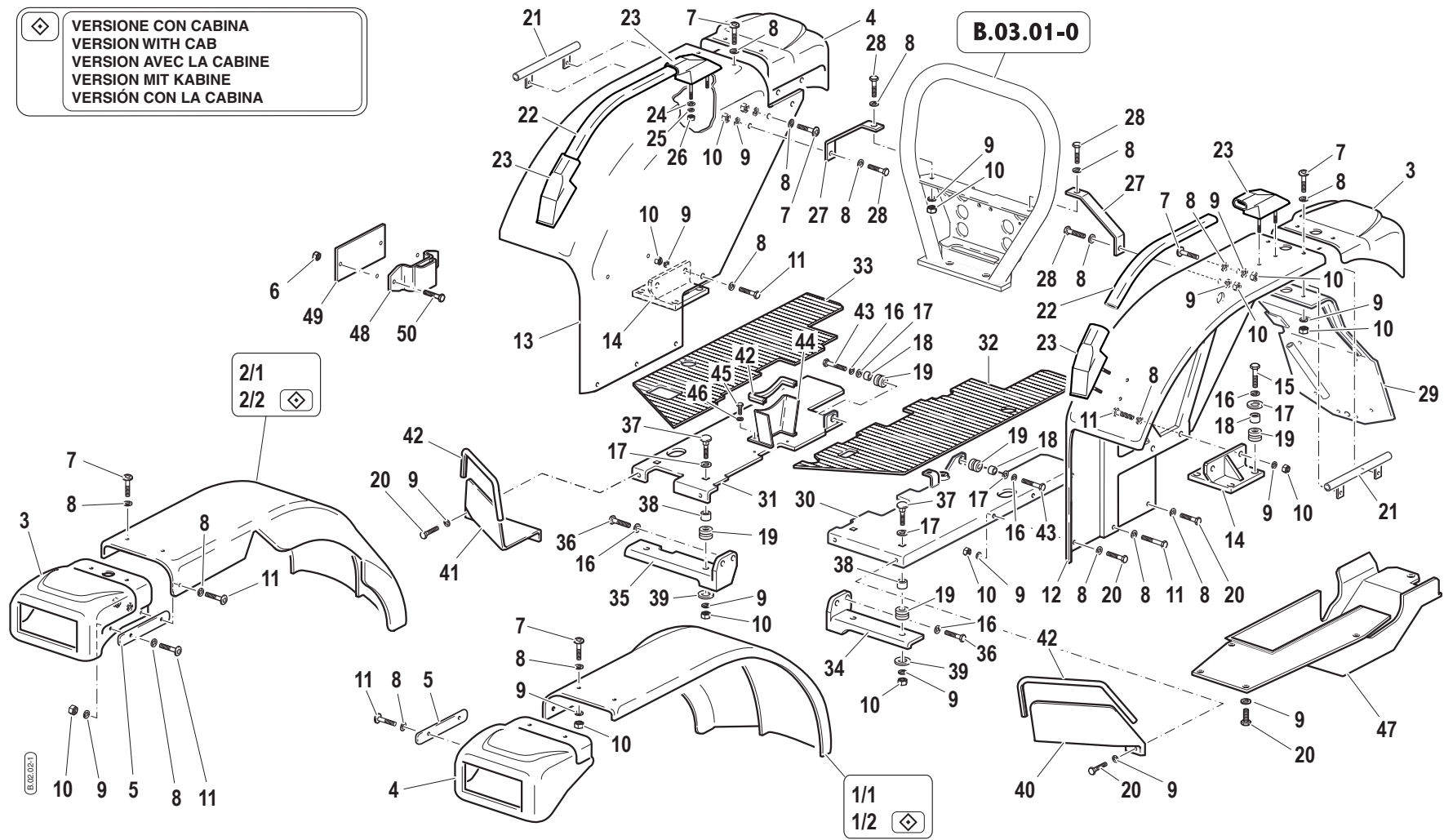

Pos.	Code	Q.ty	Description	Notes
1/1	59076420V	1	LEFT FRONT FENDER	
1/2	59076491V	1	LEFT FRONT FENDER	
2/1	59076436V	1	RIGHT FRONT FENDER	
2/2	59076492V	1	RIGHT FRONT FENDER	
3	57374133	1	SUPPORT	
4	57374134	1	SUPPORT	
5	56174135	1	FIXING BRACKET	
6	31241100	1	SELFLOCK NUT M10 6S	
7	F0862479030	1	SCREW M8X20 7380	
8	31411084	1	WASHER 8,4x17	
9	F0843643060	1	WASHER 8	
10	F0814574000	1	NUT M8	
11	31112151	1	SCREW TE M8X25 UNI 5739 8G	
12	59074281V	1	LEFT REAR FENDER	
13	59074282V	1	RIGHT REAR FENDER	
14	59074248	1	FIXING BRACKET	
15	31112211	1	SCREW TE M10X30 UNI 5739	
16	F0843755000	1	WASHER 10	
17	F0843818000	1	WASHER 11x30/2,5	
18	56171954	1	SPACER	
19	55175174	1	BLOCK	
20	31111151	1	SCREW TE M8X16 UNI 5739 8G	
21	59074391	1	CABLE BARRIER RAIL	
22	56174337	1	MUDGUARD HANDLE	
23	55072935	1	SUPPORT	
24	31411066	1	WASHER 6,6x18	
25	F0843570000	1	WASHER 6	
26	31211060	1	NUT M6	
27	56174384	1	CONNECTION	
28	31112150	1	SCREW TE M8X20 UNI 5739 8G	
29	59075081	1	LICENCE PLATE HOLD	
30	59075752	1	LEFT FOOTBOARD	
31	59075753	1	RIGHT FOOTBOARD	
32	57375754	1	FOOTREST COVER	

SERIAL
START
901517

MUD-GUARDS AND FLOOR BOARDS

CODE REV
B0202_1_63578

◇
VERSIONE CON CABINA
VERSION WITH CAB
VERSION AVEC LA CABINE
VERSION MIT KABINE
VERSIÓN CON LA CABINA

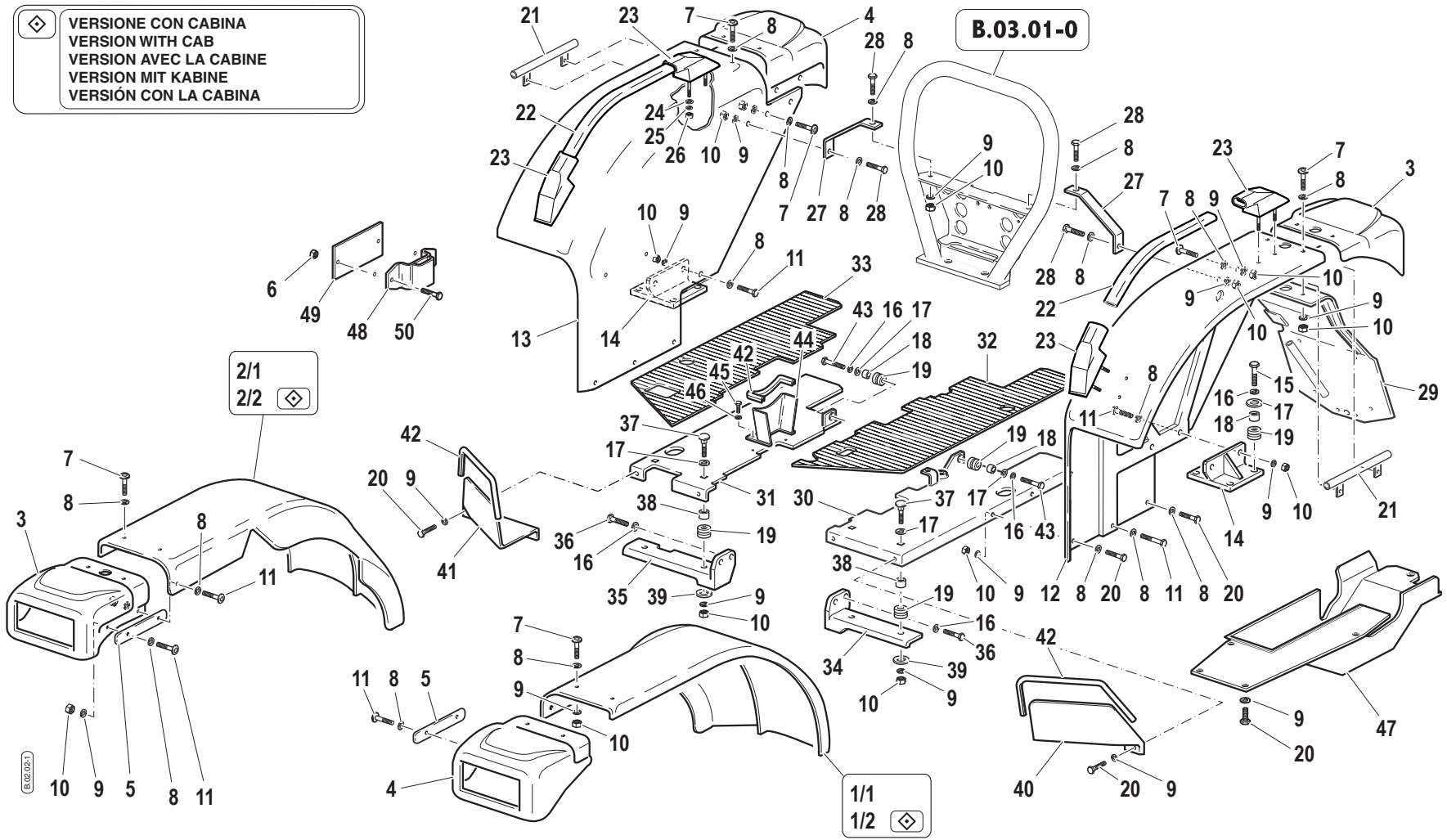



Pos.	Code	Q.ty	Description	Notes
33	57374334	1	FOOTREST COVER	
34	59074326	1	LEFT FOOTBOARD SUPPORT	
35	59074327	1	RIGHT FOOTBOARD SUPPORT	
36	31112219	1	SCREW TE M10X25 UNI 5739	
37	31122804	1	SCREW TTQ M8X30 UNI 5731	
38	56171996	1	SPACER	
39	31411090	1	WASHER 9x24	
40	56172038	1	SHIELD	
41	56172039	1	SHIELD	
42	F0256808000	1	FLAT BAND	
43	F0863328000	1	SCREW M10X35 UNI 5737	
44	59071266	1	GUARD	
45	31112082	1	SCREW TE M6X12 UNI 5739 8G	
46	F0843578010	1	WASHER 6,4x11/1,6	
47	59072630	1	SHIELD	
48	59070592	1	LEVER BEARING	
49	56172129	1	BRACKET FASTENER	
49	31112219	1	SCREW TE M10X25 UNI 5739	
50	31112219	1	SCREW TE M10X25 UNI 5739	
51	31241100	1	SELFLOCK NUT M10 6S	

SERIAL
START
901517

MUD-GUARDS AND FLOOR BOARDS

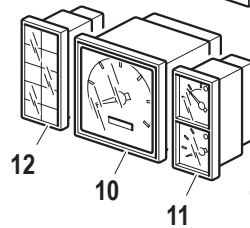
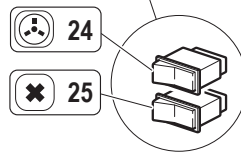
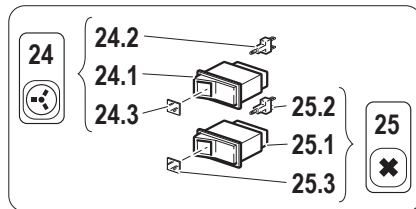
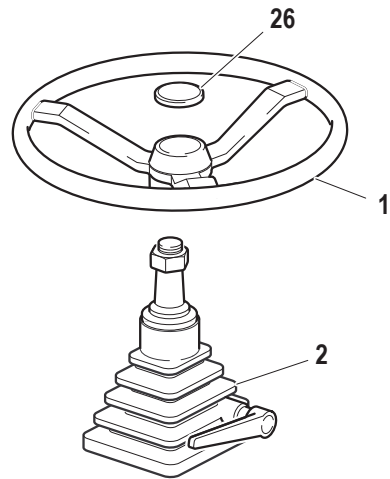
CODE REV
B0202_1_63578



 - PRESA DI FORZA CON FRIZIONE INDIPENDENTE
 - POWER TAKE-OFF WITH INDEPENDENT CLUTCH
 - PRISE DE FORCE AVEC EMBRAYAGE INDEPEND.
 - ZAPFWELLE MIT UNABHÄNGIGER KUPPLUNG
 - TOMA DE FUERZA CON EMBRAGUE INDEPEND.

 - DIFFERENZIALE CON BLOCCAGGIO ELETTROIDRAUL.
 - DIFFERENTIAL WITH ELECTROHYDRAULIC LOCKING
 - DIFFERENTIEL AVEC BLOCAGE ÉLECTROHYDR.
 - DIFFERENTIAL MIT ELEKTROHYDR. SPERRE
 - DIFERENCIAL CON BLOQUEO ELECTROHIDRÁULICO

615074

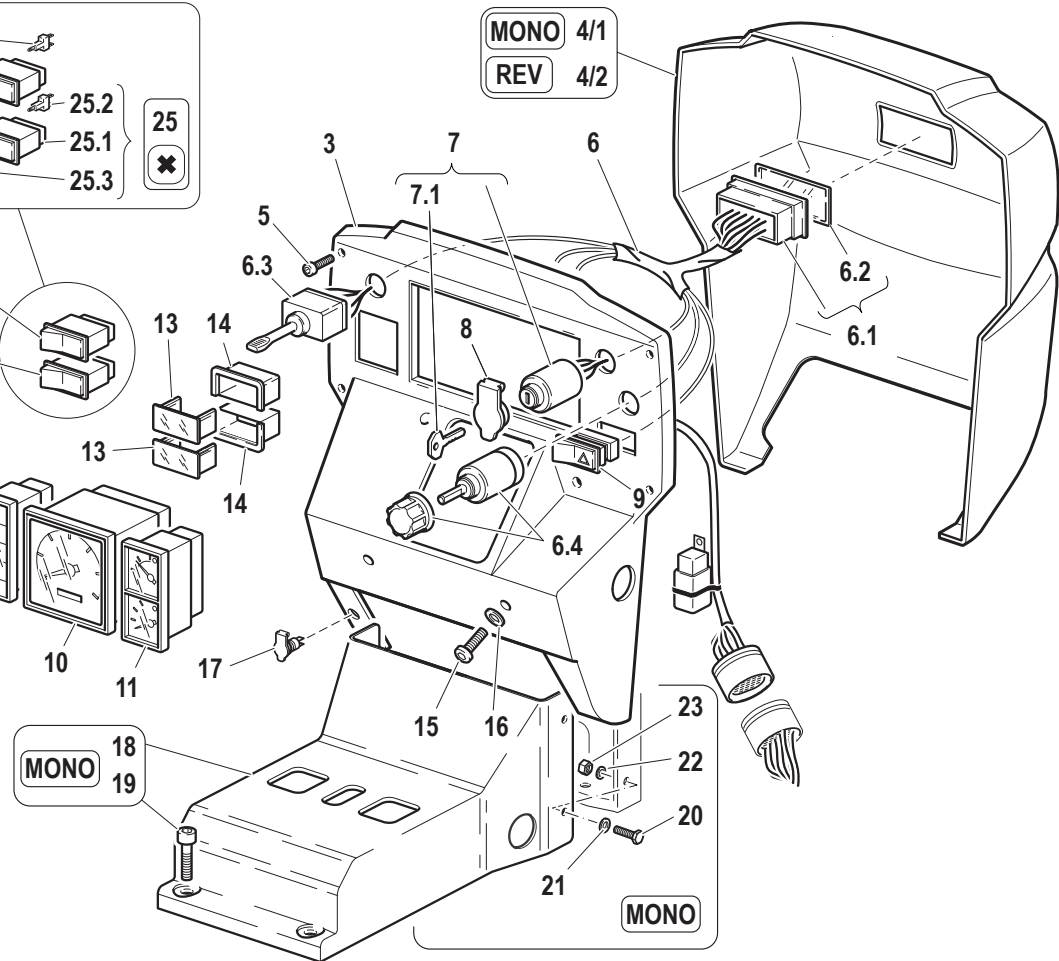

Pos.	Code	Q.ty	Description	Notes
1	F0865040000	1	STEERING WHEEL	
2	581A0379	1	UNIT	
3	55274441	1	INSTRUMENT PANEL	
4/1	55271852	1	INSTRUMENT PANEL	
4/2	55271644	1	INSTRUMENT PANEL	
5	31510053	1	RIBBED SCREW TC 4,8X32	
6	58075777	1	CABLE	
6.1	58170453	1	FUSE BOX	
6.2	58172267	1	COVER	
6.3	F0825436000	1	SWITCH	
6.4	F0825436003	1	SWITCH	
7	30000614	1	PANEL	
7.1	58045806	1	KEY	
8	F0825400060	1	COVER	
9	F0825115010	1	PUSH-BUTTON	
10	58175771	1	TRACTOR METER	
11	58175769	1	DIGITAL INSTRUMENT	
12	58175770	1	WARNING LIGHT HOLDER	
13	58172043	1	FRONT GRILLE	
14	58170376	1	TERMINAL FOR SWITCH	
15	F0862479020	1	SCREW M8X16 7380	
16	31411084	1	WASHER 8,4x17	
17	F0825403050	1	SOCKET	
18	57374195	1	COVER	
19	F0863114000	1	SCREW M10X12 UNI 5931	
20	31112090	1	SCREW TE M6X16 UNI 5739 8G	
21	F0843605010	1	WASHER 6	
22	F0843570000	1	WASHER 6	
23	31211060	1	NUT M6	
24	58170344	1	CHANGE-OVER SWITCH	
24.1	58173116	1	CHANGE-OVER SWITCH	
24.2	58173119	1	LAMP	
24.3	58173120	1	GLASS	
25	58170345	1	CHANGE-OVER SWITCH	

SERIAL
START
902634

DASHBOARD AND STEERING WHEEL

CODE REV

B0501_1_42781

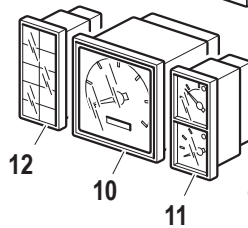
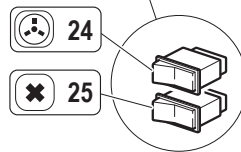
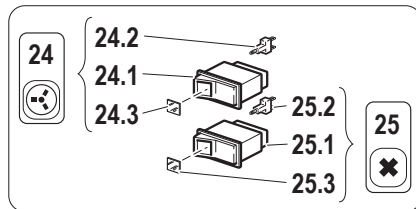
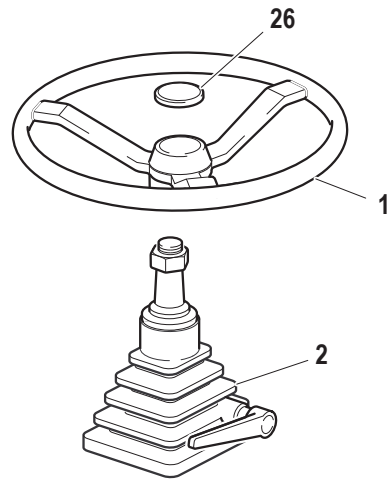

 - PRESA DI FORZA CON FRIZIONE INDIPENDENTE
 - POWER TAKE-OFF WITH INDEPENDENT CLUTCH
 - PRISE DE FORCE AVEC EMBRAYAGE INDEPEND.
 - ZAPFWELLE MIT UNABHÄNGIGER KUPPLUNG
 - TOMA DE FUERZA CON EMBRAGUE INDEPEND.

 - DIFFERENZIALE CON BLOCCAGGIO ELETTROIDRAUL.
 - DIFFERENTIAL WITH ELECTROHYDRAULIC LOCKING
 - DIFFERENTIEL AVEC BLOCAGE ÉLECTROHYDR.
 - DIFFERENTIAL MIT ELEKTROHYDR. SPERRE
 - DIFERENCIAL CON BLOQUEO ELECTROHIDRÁULICO

615074

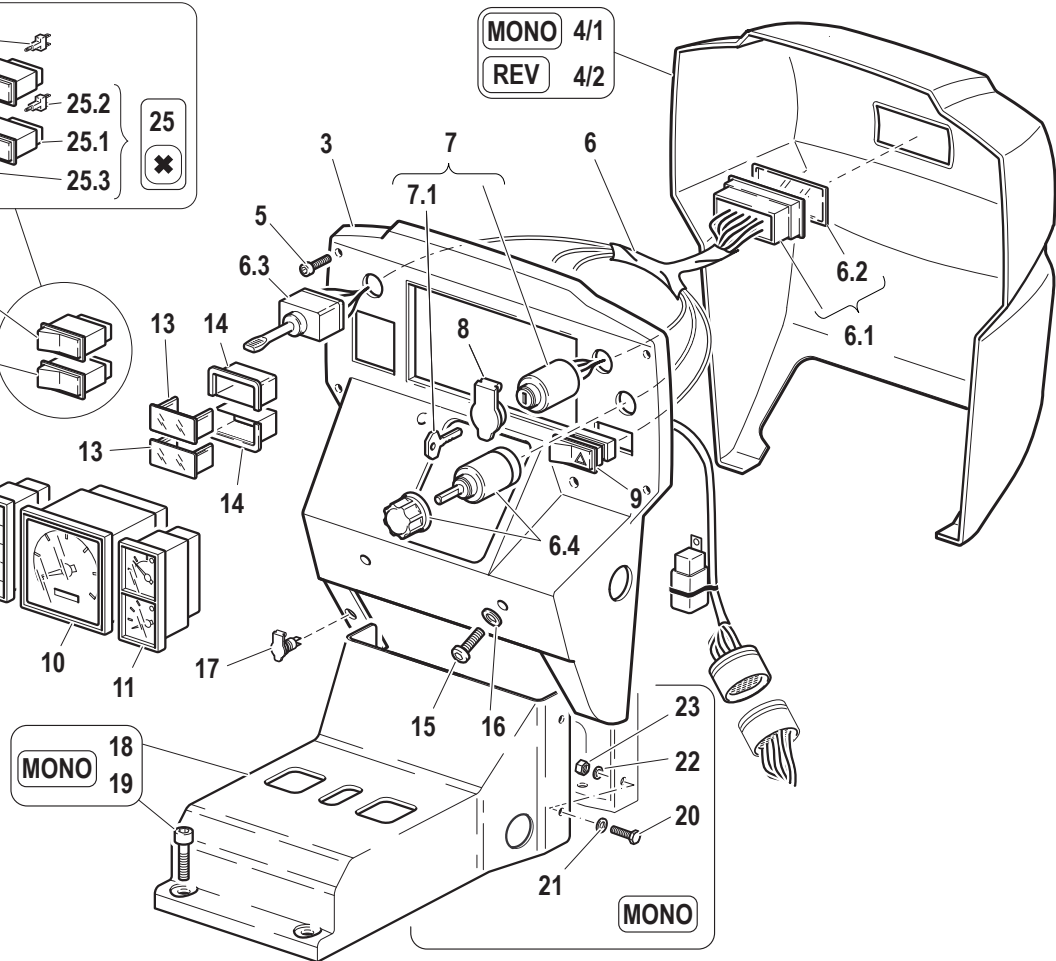

Pos.	Code	Q.ty	Description	Notes
25.1	58173116	1	CHANGE-OVER SWITCH	
25.2	58173119	1	LAMP	
25.3	58173121	1	GLASS	
26	F0865040010	1	PLUG	

SERIAL
START
902634

DASHBOARD AND STEERING WHEEL

CODE REV
B0501_1_42781

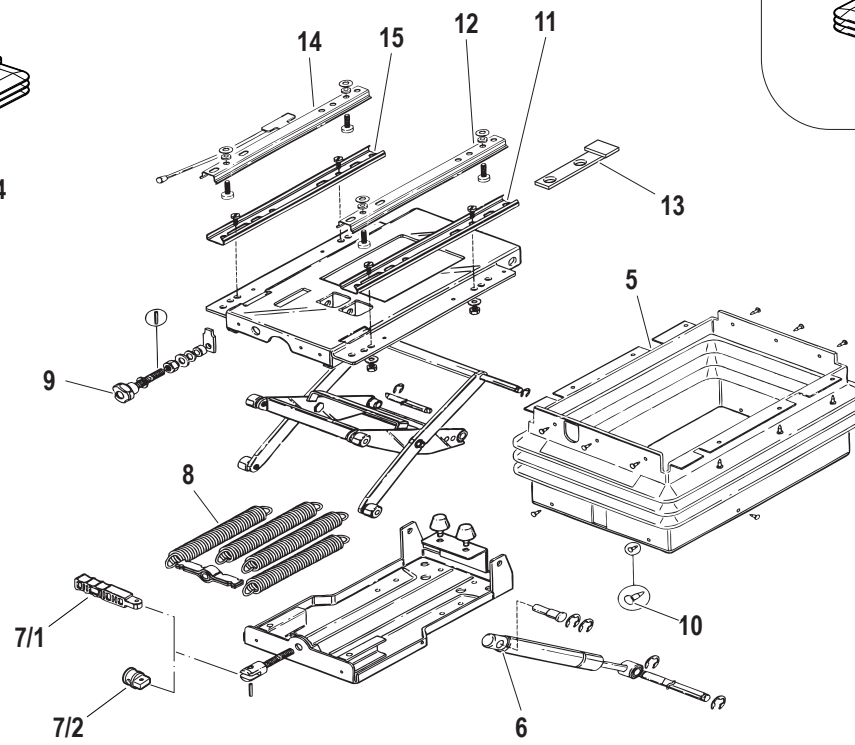
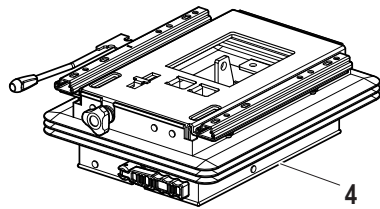
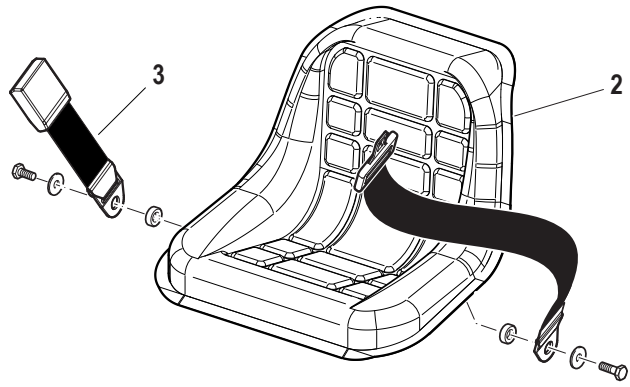

B.06.01-0

Pos.	Code	Q.ty	Description	Notes
1	58177723	1	SEAT	
2	59901048	1	SEAT	
3	58192377	1	SAFETY BELT	
4	59901049	1	SUSPENSION	
5	59900159	1	BELLOWS	
6	59900156	1	SHOCKS ABSORBER	
7/1	59900155	1	LEVER	
7/2	56172172	1	SMALL BLOCK	
8	59900154	4	SPRING	
9	59900153	1	KNOB	
10	59900158	18	SCREW	
11	59900157	1	LOWER GUIDE	
12	59900160	1	GUIDE	
13	59071241	1	STOP PLATE	
14	59900161	1	GUIDE	
15	59900152	1	LOWER GUIDE	

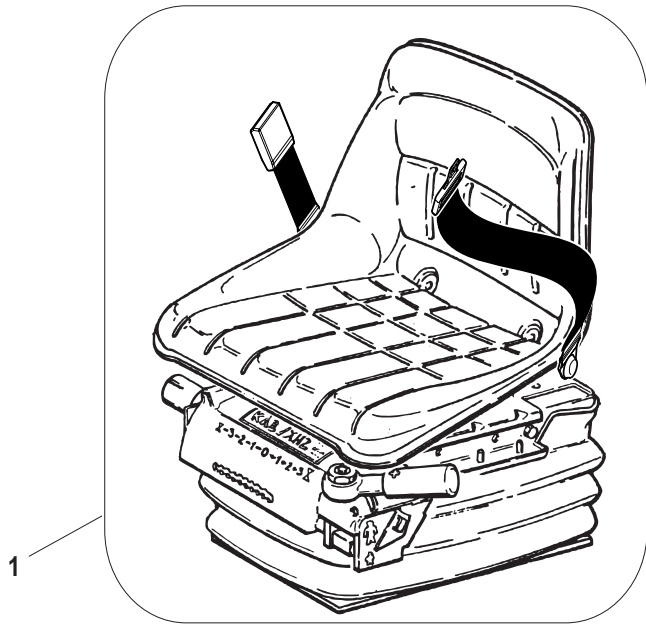

B.06.03-0

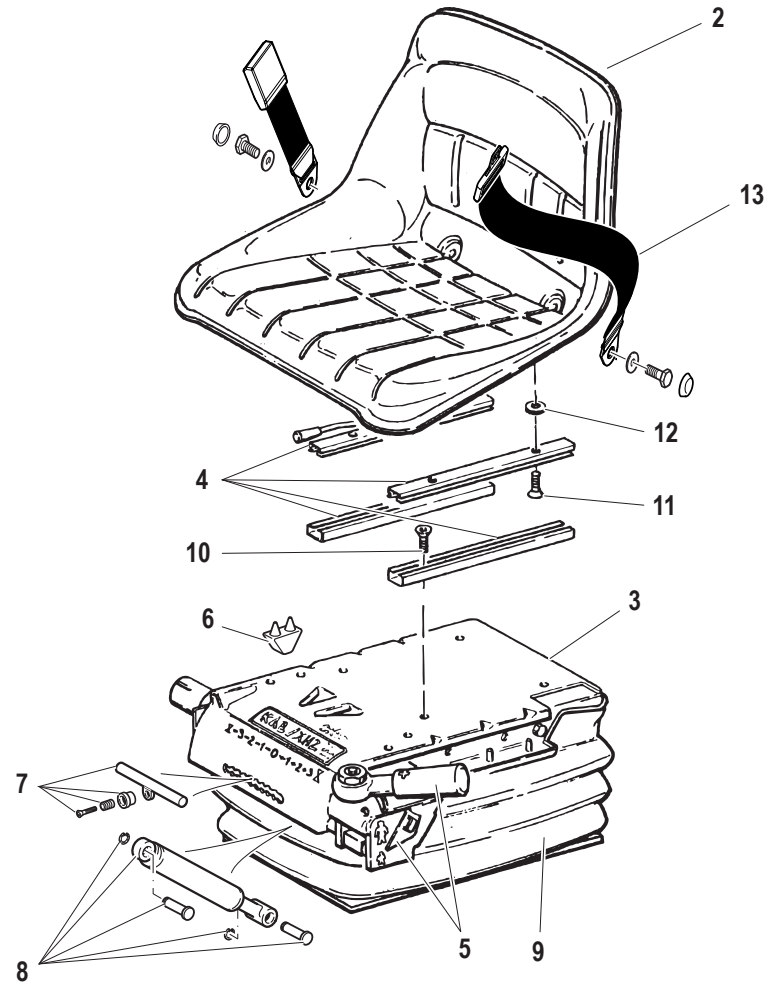

Pos.	Code	Q.ty	Description	Notes
1	59900200	1	SEAT	
2	F0150036215	1	SEAT CAVITY	
3	F0150036219	1	SPRING	
4	58173437	1	SEAT GUIDE	
5	59900183	1	CONTROL	
6	59900184	1	SPRINGS LIMITER	
7	59900185	1	CONTROL	
8	59900186	1	SHOCKS ABSORBER	
9	59900187	1	BELLOWS	
10	31111151	5	SCREW TE M8X16 UNI 5739 8G	
11	F0862495010	4	SCREW M8X16 UNI 5931	
12	F0843696000	4	WASHER D.24x8/6	
13	58192377	1	SAFETY BELT	

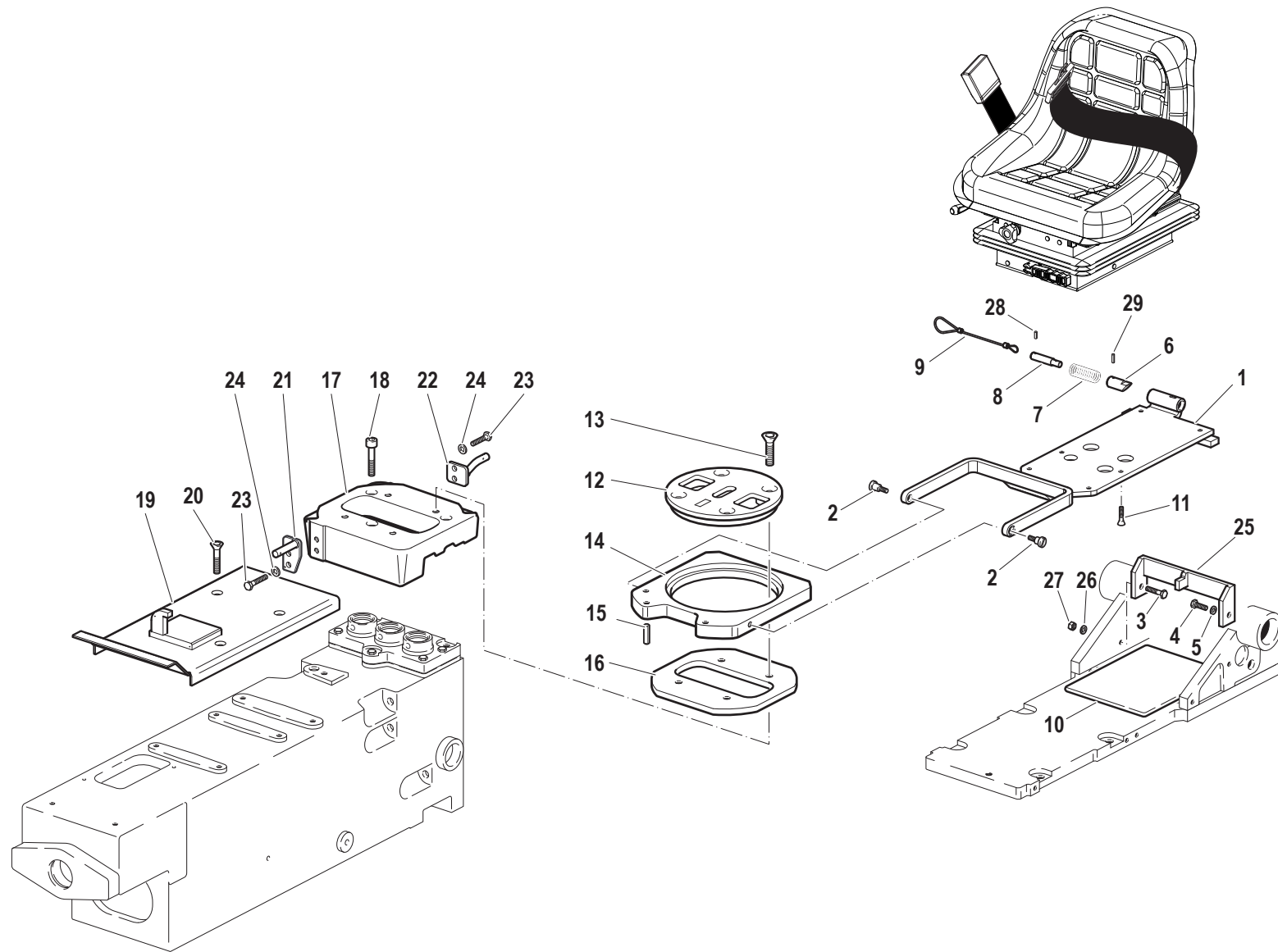

Pos.	Code	Q.ty	Description	Notes
1	590A0702	1	PLATE	
2	56375436	1	HINGE PIN	
3	31112155	1	SCREW TE M8X45 UNI 5739 8G	
4	31112151	1	SCREW TE M8X25 UNI 5739 8G	
5	31411084	1	WASHER 8,4x17	
6	56374460	1	LOCKING BOLT	
7	58070390	1	SEAT SPRINGS	
8	561A0764	1	PISTON	
9	553A0763	1	CABLE	
10	573A0716	1	RUBBER	
11	F0862481000	1	SCREW M8x16 UNI 5933	
12	51271833	1	FLANGE	
13	F0863350000	1	SCREW M10X1,5/35 UNI 5933	
14	51271834	1	TURRET	
15	F0851318000	1	CYLINDRICAL PLUG 8X16 UNI1707	
16	58072174	1	GASKET	
17	51171904	1	SUPPORT	
18	31152100	1	SCREW TCEI M10X40 UNI 5931 8G	
19	590A0711	1	BEARING ASSEMBLY	
20	F0862655000	1	SCREW M8X25-5933	
21	59072087	1	BRACKET	
22	59072088	1	BRACKET	
23	F0862488000	1	SCREW M8X16 UNI 5739	
24	F0843643060	1	WASHER 8	
25	590A0705	1	BRACKET	
26	F0843643060	1	WASHER 8	
27	31221080	1	NUT M8	
28	34211027	1	ROLL PIN	
29	34211028	1	ROLL PIN	

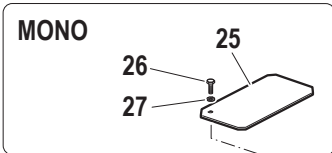
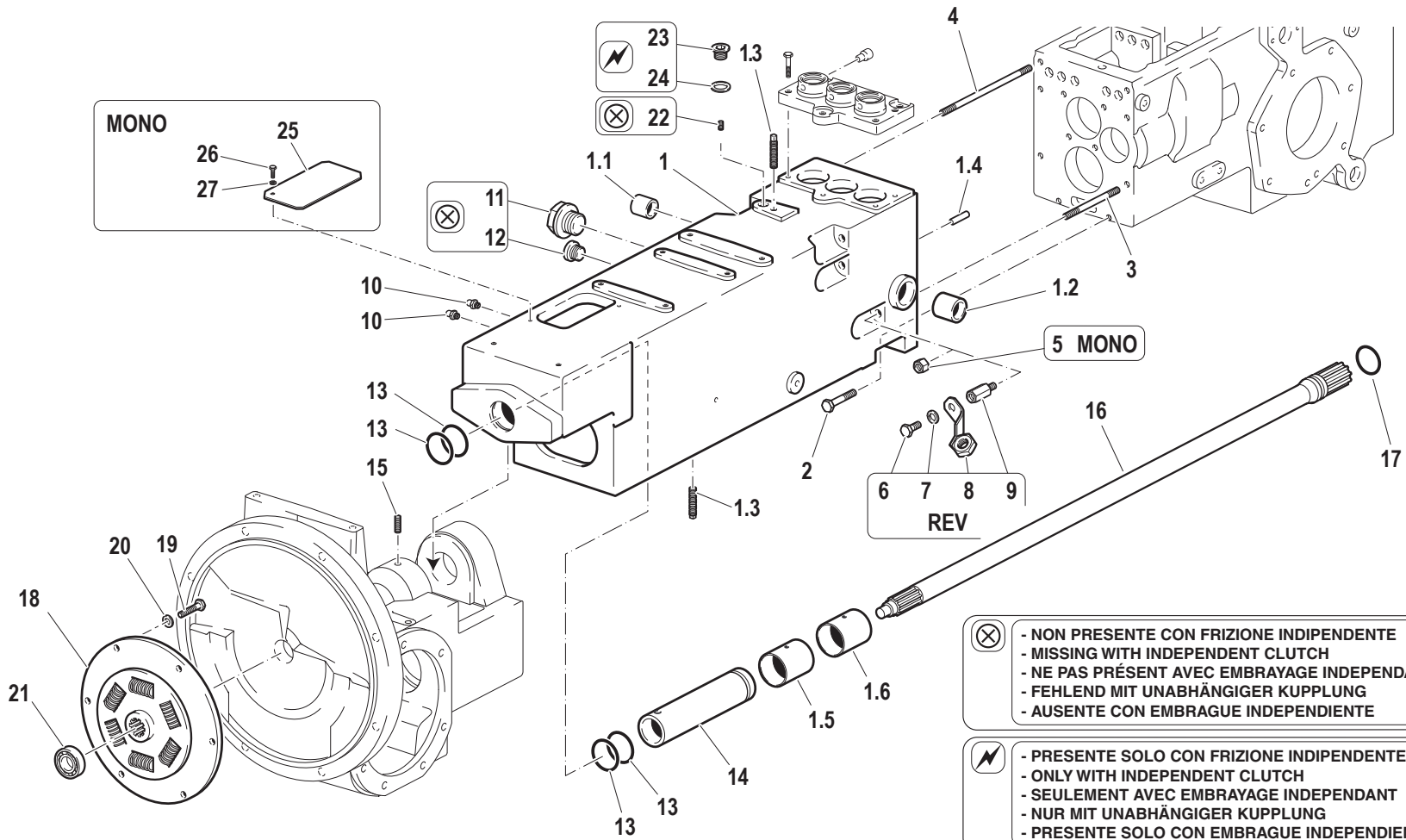

5 MONO

⊗ - NON PRESENTE CON FRIZIONE INDIPENDENTE
 - MISSING WITH INDEPENDENT CLUTCH
 - NE PAS PRÉSENT AVEC EMBRAYAGE INDEPENDANT
 - FEHLEND MIT UNABHÄNGIGER KUPPLUNG
 - AUSENTE CON EMBRAGUE INDEPENDIENTE

⚡ - PRESENTE SOLO CON FRIZIONE INDIPENDENTE
 - ONLY WITH INDEPENDENT CLUTCH
 - SEULEMENT AVEC EMBRAYAGE INDEPENDANT
 - NUR MIT UNABHÄNGIGER KUPPLUNG
 - PRESENTE SOLO CON EMBRAGUE INDEPENDIENTE

Pos.	Code	Q.ty	Description	Notes
1	59276374	1	CLUTCH HOUSING	
1.1	58071794	1	BUSHING	
1.2	58071793	1	BUSHING	
1.3	58070743	1	PLUG	
1.4	56370228	1	CYLINDRICAL PLUG	
1.5	56276360	1	BUSHING	
1.6	56276359	1	BUSHING	
2	F0863359000	1	SCREW M10X40 UNI 5737	
3	F0838475000	1	STUD BOLT M10X90 UNI 5911 8.8	
4	F0838535050	1	STUD BOLT M10X170 UNI5911	
5	F0814647000	1	NUT M10	
6	31112208	1	SCREW TE M10X16 UNI 5739	
7	F0843755000	1	WASHER 10	
8	59076058	1	SUPPORTING YOKE	
9	F0814621000	1	SMALL COLUMN CH.17xM10/29	
10	F0826056000	1	LUBRICATOR M10 UNI 7663A	
11	58072046	1	PLUG	
12	58072045	1	PLUG	
13	38104412	1	O-RING 3175 (44,12X2,62)	
14	56471645	1	PIN	
15	58170013	1	SCREW	
16	56571488	1	FRONT CLUTCH SHAFT	
17	38112507	1	O-RING 3100 (25,07X2,62)	
18	58173493	1	JOINT	
19	31112150	1	SCREW TE M8X20 UNI 5739 8G	
20	31421083	1	WASHER	
21	37112120	1	BEARING	
22	F0863105000	1	SCREW M10X10 UNI 5923	
23	F0852578050	1	PLUG	
24	F0824110000	1	COPPER WASHER 3/8 GAS	
25	59073902	1	COVER	
26	31112082	1	SCREW TE M6X12 UNI 5739 8G	
27	F0843570000	1	WASHER 6	

SERIAL
START
901517

INTERMEDIATE SECTION

CODE REV
C0201_1_64174

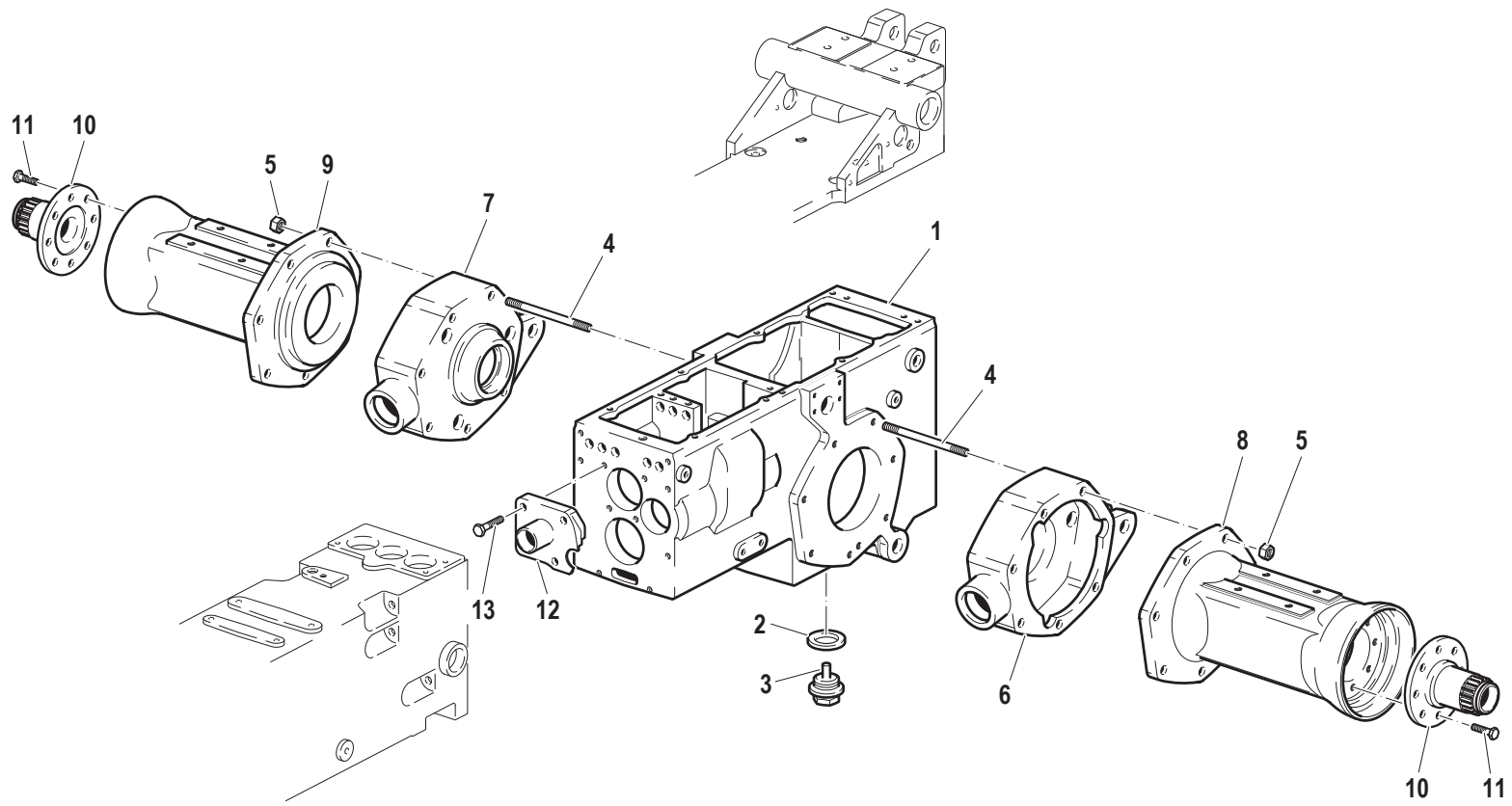

Pos.	Code	Q.ty	Description	Notes
1	511A0898	1	DRIVE HOUSING	
2	31480191	1	COPPER WASHER 30x36/1,5	
3	581A0108	1	PLUG	
4	F0838660000	1	STUD BOLT M12X105 UNI 5911-66	
5	F0814695000	1	NUT M12	
6	51171603	1	BRAKE HOUSING	
7	51171604	1	BRAKE HOUSING	
8	51174243	1	REAR AXLE HOUSING	
9	51174244	1	REAR AXLE HOUSING	
10	56371612	1	SUPPORT	
11	F0863267050	1	SCREW M10x25	
12	590A0885	1	FRONT COVER	
13	31112219	1	SCREW TE M10X25 UNI 5739	

SERIAL
START
920224

REAR AXLE

CODE REV
C0301_1_72726

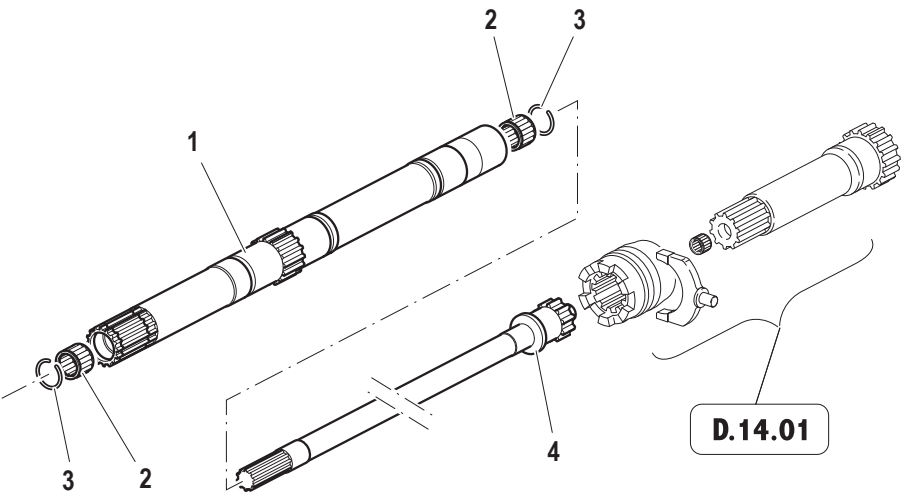
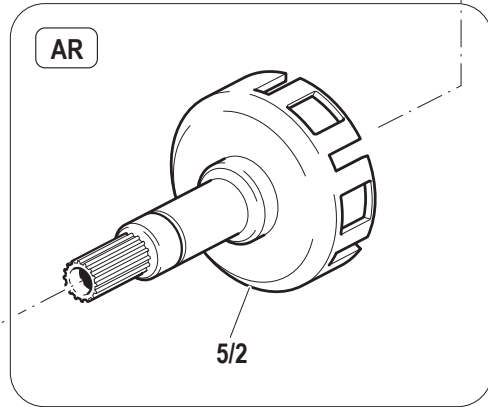
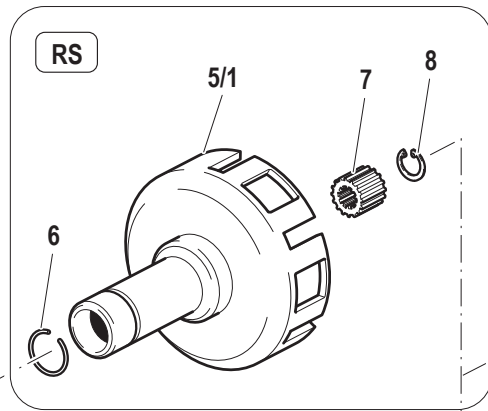
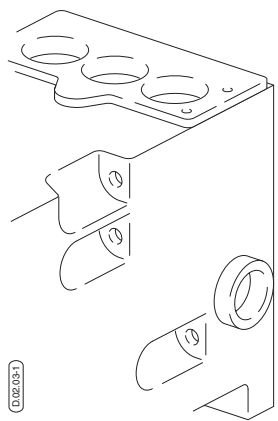

Pos.	Code	Q.ty	Description	Notes
1	52476391	1	SHAFT	
2	F0812578050	1	ROLLER CAGE 17x21/13	
3	F0801156050	1	SAFETY RING	
4	56472363	1	SHAFT	
5/1	52571740	1	CLUTCH HOUSING	
5/2	59272488	1	CLUTCH HOUSING	
6	F0800056050	1	CIRCLIP B28 UNI 7433	
7	52472344	1	FIX SLEEVE	
8	35111027	1	SEEGER RING I 27 DIN 472	

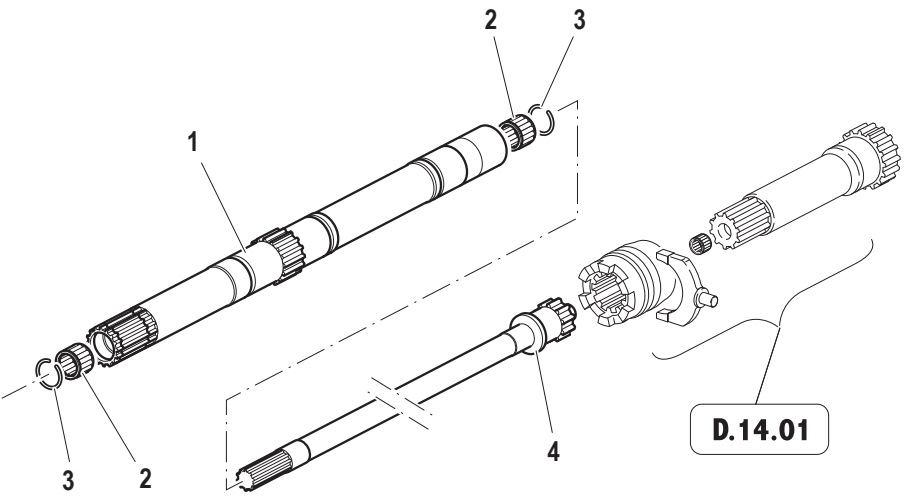
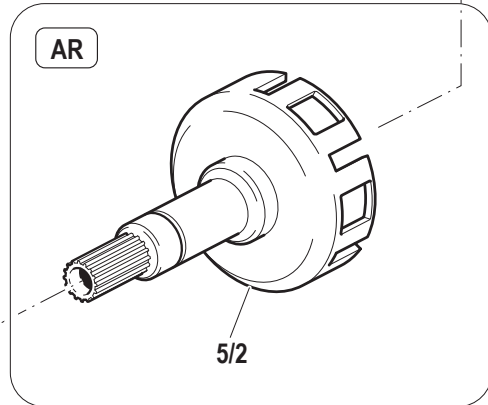
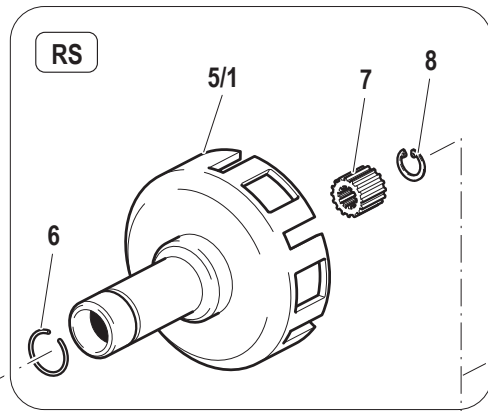
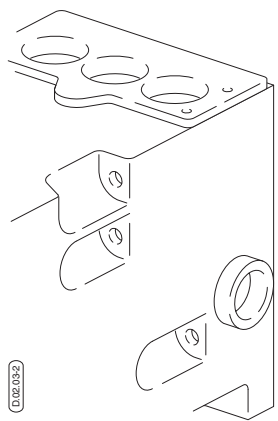

Pos.	Code	Q.ty	Description	Notes
1	524A0887	1	SHAFT	
2	F0812578050	1	ROLLER CAGE 17x21/13	
3	F0801156050	1	SAFETY RING	
4	56472363	1	SHAFT	
5/1	52571740	1	CLUTCH HOUSING	
5/2	59272488	1	CLUTCH HOUSING	
6	F0800056050	1	CIRCLIP B28 UNI 7433	
7	52472344	1	FIX SLEEVE	
8	35111027	1	SEEGER RING I 27 DIN 472	

SERIAL
START
920224

CLUTCH/INPUT SHAFT : POWER TAKE-OFF WITH INDEPENDENT

CODE REV
D0203_2_72897

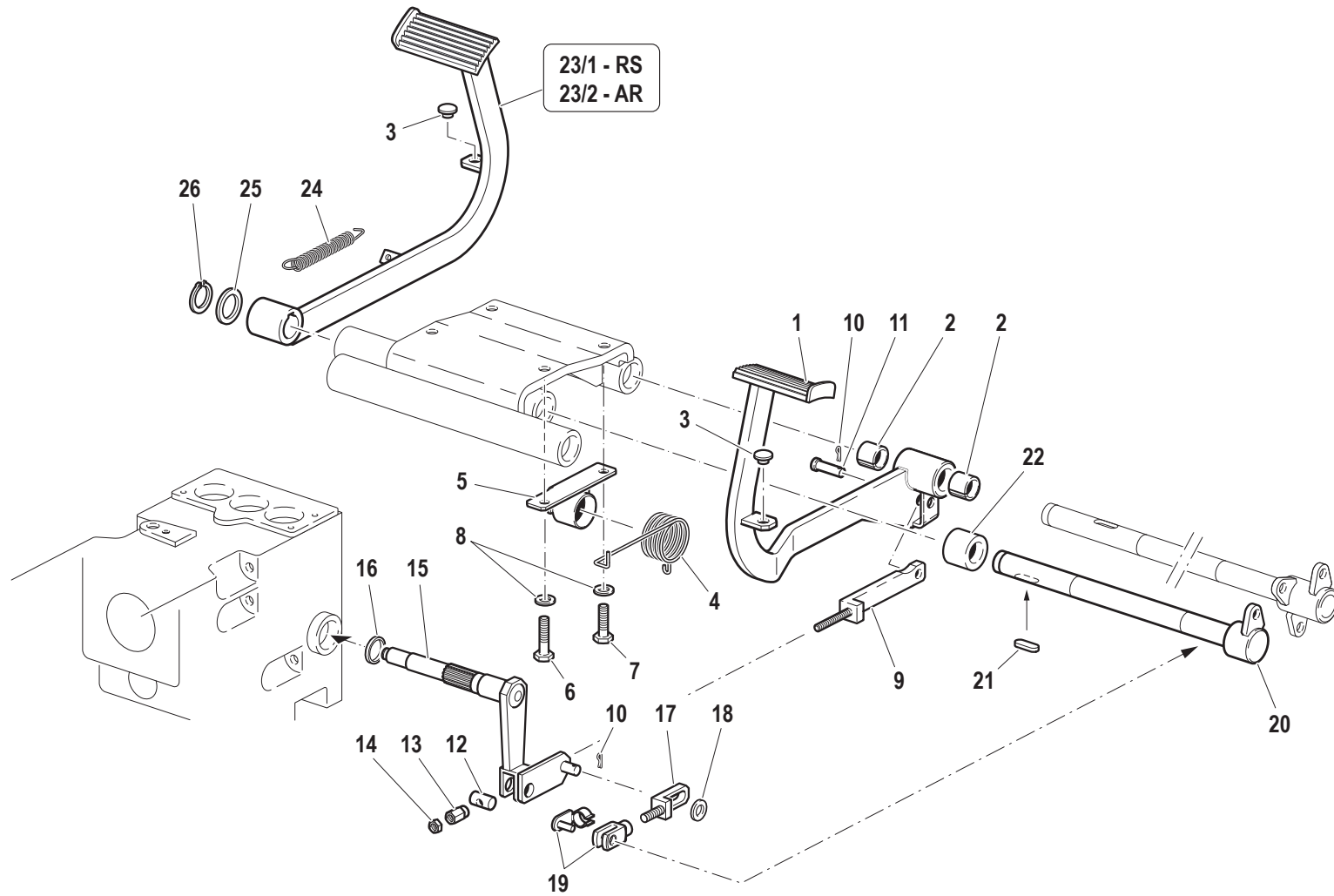

Pos.	Code	Q.ty	Description	Notes
1	59076061	1	CLUTCH PEDAL	
2	58171596	1	BUSHING	
3	F0822537050	1	BUFFER	
4	59075708	1	SPRING	
5	59075707	1	PLATE	
6	31112215	1	SCREW TE M10X60 UNI 5737	
7	F0863449000	1	SCREW M10X50 UNI 5737	
8	F0843755000	1	WASHER 10	
9	59071640	1	ROD	
10	F0810510000	1	SPLIT PIN A2,0X20 UNI 1336	
11	56471813	1	PIN	
12	56371714	1	PIN	
13	56371715	1	REGISTER	
14	F0814627000	1	NUT M10	
15	59275705	1	SHAFT	
16	38212503	1	OIL SEAL 25x35/7	
17	59075704	1	ROD	
18	31411130	1	WASHER 13x24	
19	F0860090000	1	COMPLETE FORK	
20	59075706	1	FRONT CLUTCH SHAFT	
21	F0806533000	1	KEY 8X7X30 UNI 6604/A	
22	56175883	1	SPACER	
23/1	59075740	1	PEDAL	
23/2	59075741	1	CLUTCH PEDAL	
24	P95043100000	1	SPRING	
25	56349629	1	RING	
26	35131026	1	SEEGER RING E 25X2 UNI 7436	

SERIAL
START
901517

TRANSMISSION CLUTCH CONTROLS

CODE REV
D0302_1_43271

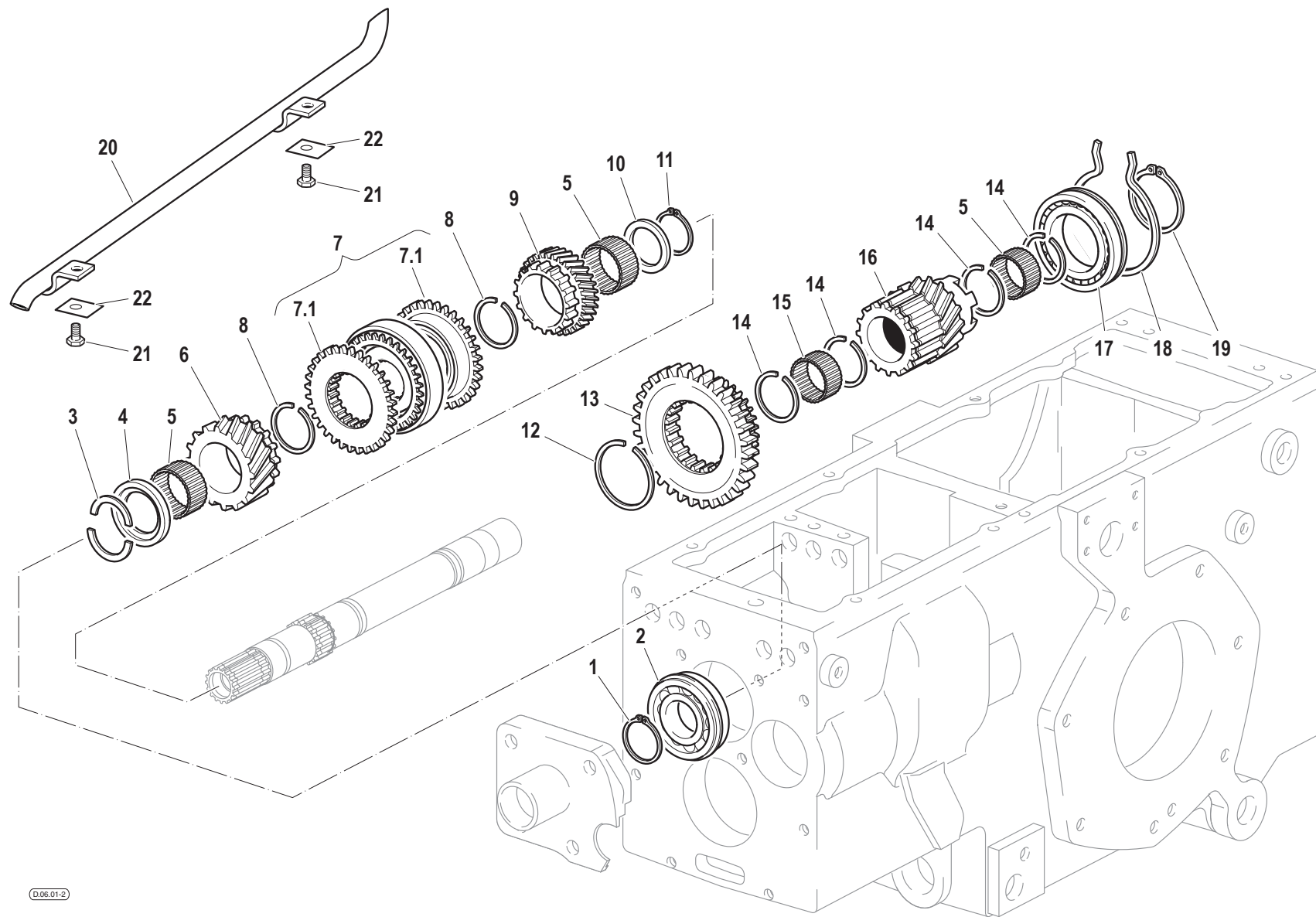

Pos.	Code	Q.ty	Description	Notes
1	F0801241010	1	SEEGER RING E 30 UNI 7436	
2	F0812750000	1	BEARING 6206-NR (30X62/16)	
3	56371440	2	HALF RING	
4	56471441	1	SHIM	
5	F0812737000	3	ROLLER CAGE K 30X35/27	
6	52479154	1	SPEED GEAR	
7	58179928	1	LOCK SYNCHRONIZER	
7.1	52475921	2	RING	
8	F0801266050	2	SAFETY RING	
9	52479155	1	SPEED GEAR	
10	56471654	1	SHIM	
11	35121030	1	SEEGER RING E 30 DIN 471	
12	F0801346200	4	SAFETY RING	
13	52479156	1	SLIDING GEAR	
14	F0801266000	4	SAFETY RING	
15	F0812736010	1	ROLLER CAGE K 30X35/20 H	
16	52479158	1	CONDUCTOR GEAR	
17	50974166	1	BEARING	
18	58073788	1	SEEGER RING	
19	F0801331050	1	SEEGER RING E 45 UNI 7436	
20	59079728	1	TUBO LUBR.INVER.SINCR(A2346) *	
21	31112082	3	SCREW TE M6X12 UNI 5739 8G	
22	31450060	3	SMALL PLATE	

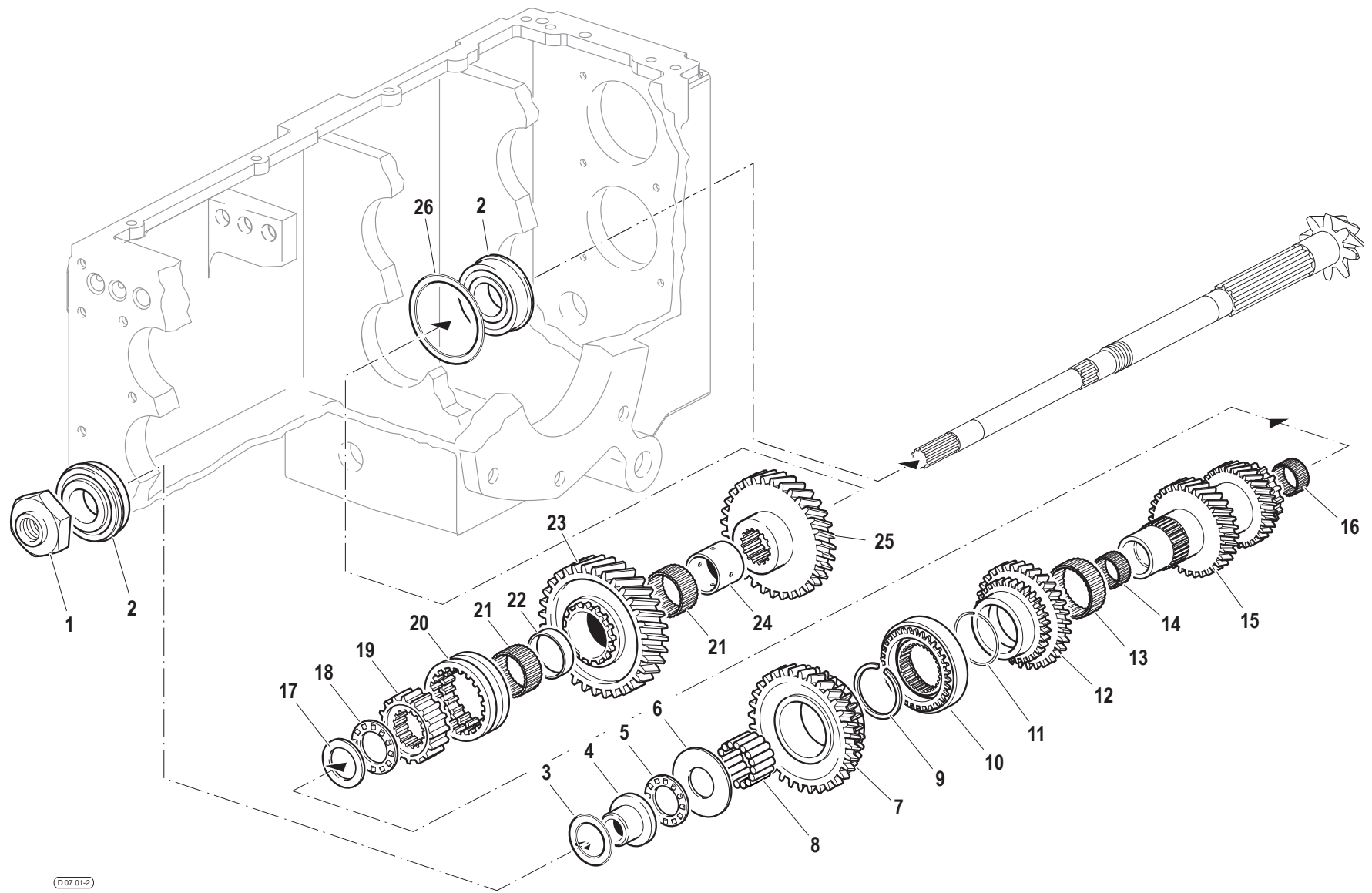

Pos.	Code	Q.ty	Description	Notes
1	56371652	1	NUT	
2	581A0460	2	BEARING	
3	58024193	1	SHIM	
3	58024194	1	SHIM	
3	58024195	1	SHIM	
3	58024196	1	SHIM	
3	58074109	1	SHIM	
4	56471655	1	BUSHING	
5	58173790	1	BEARING	
6	52473789	1	THRUST PLATE	
6	52473812	1	THRUST PLATE	
6	52473813	1	THRUST PLATE	
7	52479163	1	DRIVEN GEAR	
8	58179262	1	ROLLER BEARING (4x19,8)	
9	F0801280100	1	SAFETY RING	
10	58175937	1	LOCK SYNCHRONIZER	
11	58072505	1	SHOULDERED WASHER	
12	52479164	1	DRIVEN GEAR	
13	F0812918050	1	ROLLER CAGE K 42X47/17	
14	F0812686100	1	ROLLER CAGE K 25X30X24 H	
15	52479162	1	DOUBLE GEAR	
16	F0812732080	1	ROLLER CAGE 27X34/17 H	
17	52473796	1	THRUST PLATE	
18	58173797	1	BEARING	
19	52473721	1	SLEEVE	
20	52471459	1	SLIDING SLEEVE	
21	F0812871030	2	ROLLER CAGE K 37X42/17	
22	56271457	1	SPACER	
23	52479160	1	DOUBLE GEAR	
24	56471461	1	BUSHING	
25	52479157	1	SPEED GEAR	
26	56371661	1	ADJUSTING RING	
26	56371662	1	ADJUSTING RING	
26	56371663	1	ADJUSTING RING	

SERIAL
START
920224

SECONDARY SHAFT GEARS

CODE REV
D0701_2_72962

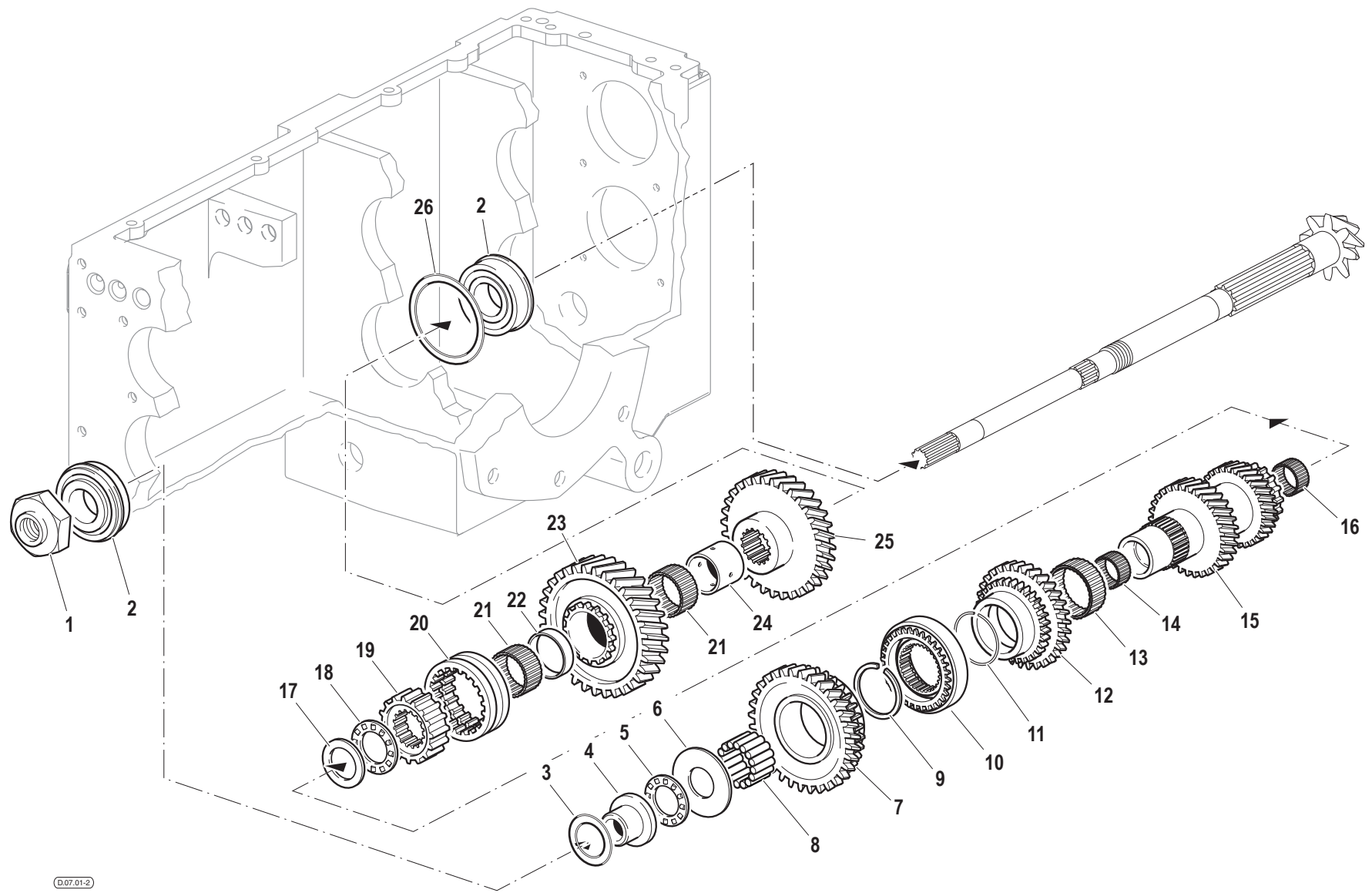

Pos.	Code	Q.ty	Description	Notes
26	56371664	1	ADJUSTING RING	
26	56373440	1	ADJUSTING RING	

SERIAL
START
920224

SECONDARY SHAFT GEARS

CODE REV
D0701_2_72962

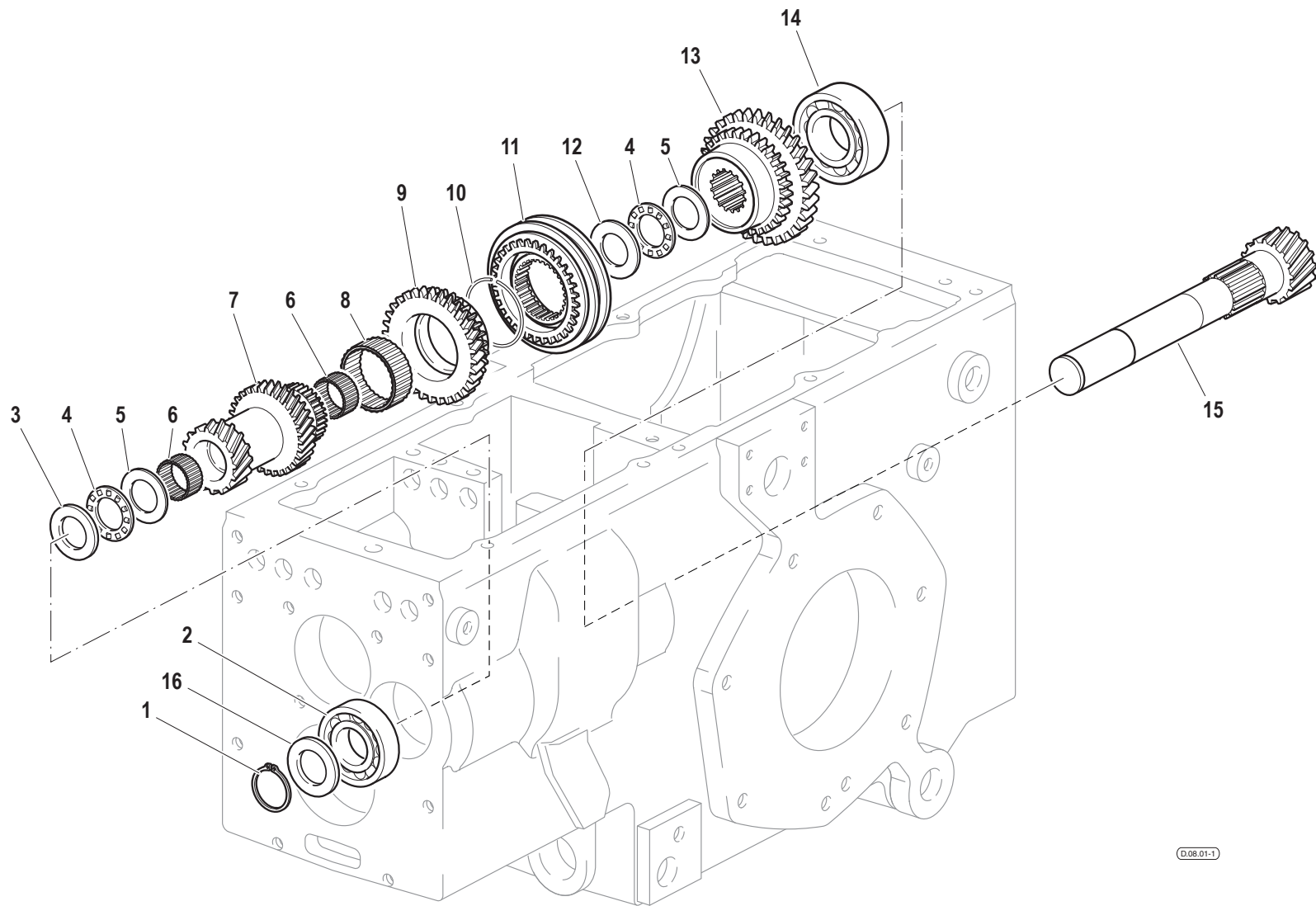

Pos.	Code	Q.ty	Description	Notes
1	35131026	1	SEEGER RING E 25X2 UNI 7436	
2	37111255	1	BEARING	
3	52477987	1	THRUST PLATE	
3	52473791	1	THRUST PLATE	
3	52473815	1	THRUST PLATE	
3	52474239	1	THRUST PLATE	
4	58173790	1	BEARING	
5	58173792	1	THRUST PLATE	
6	F0812689000	2	ROLLER CAGE K 25X30/20 H	
7	52479153	1	CONDUCTOR GEAR	
8	F0812918050	1	ROLLER CAGE K 42X47/17	
9	52479165	1	CONDUCTOR GEAR	
10	58072505	1	SHOULDERED WASHER	
11	58172571	1	LOCK SYNCHRONIZER	
12	52477986	1	THRUST PLATE	
13	52479161	1	CONDUCTOR GEAR	
14	37120000	1	BEARING	
15	52479152	1	DRIVE SHAFT	
16	524A0883	1	THRUST PLATE	

SERIAL
START
920224

COUNTERSHAFT AND CORRESPONDING GEARS

CODE REV
D0801_1_72999

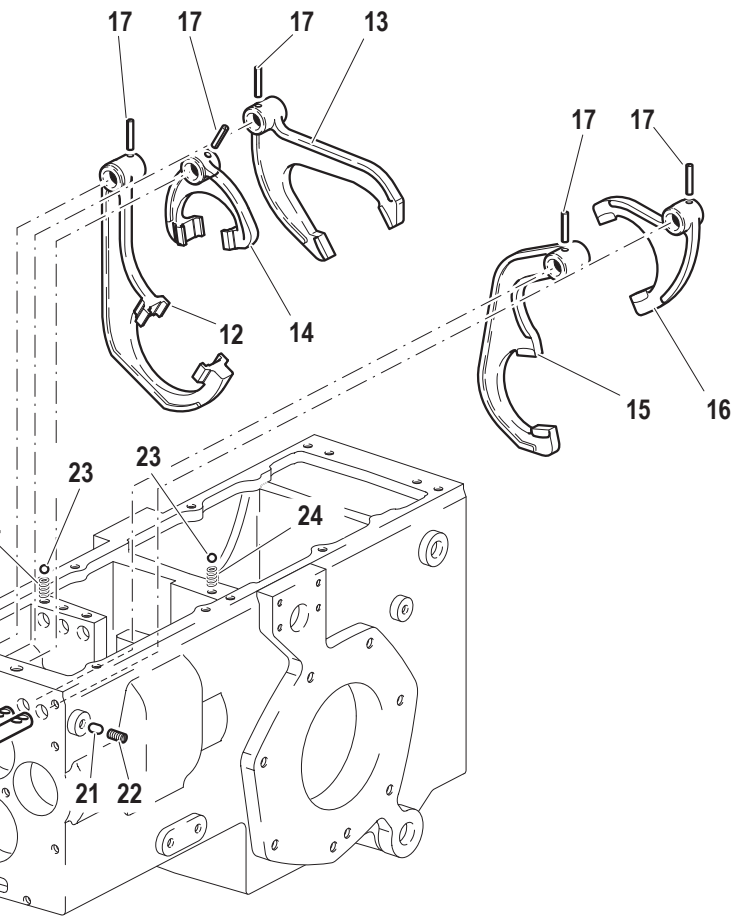
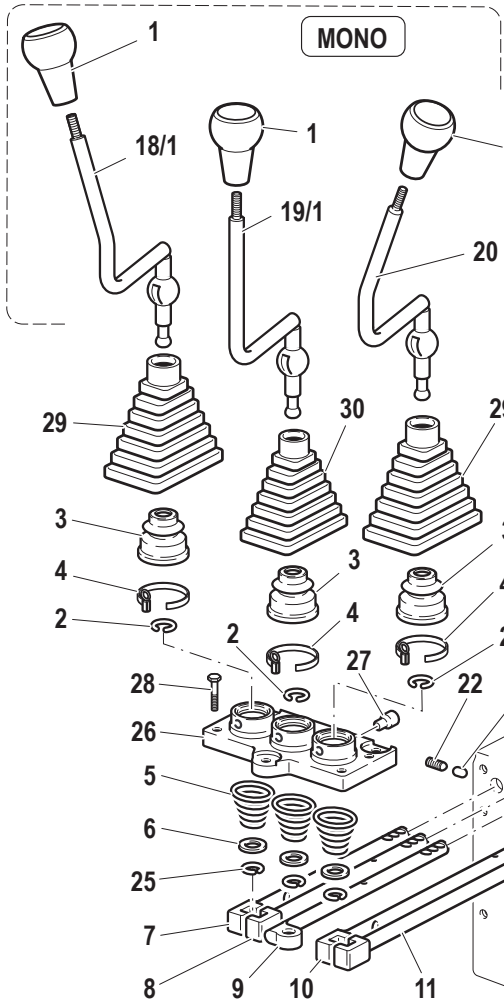
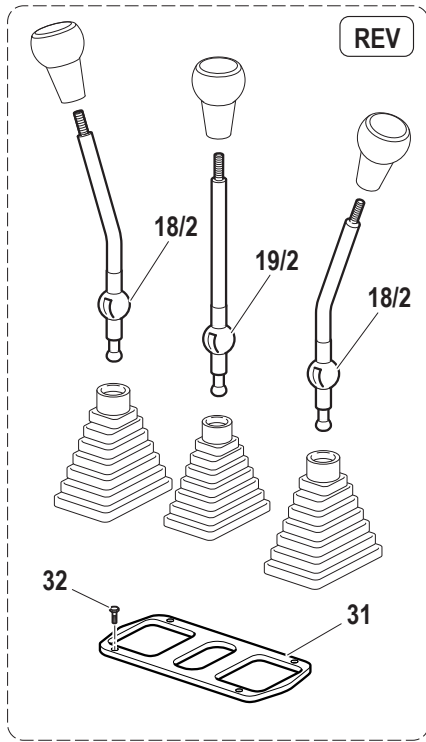

Pos.	Code	Q.ty	Description	Notes
1	58174192	1	HANDLE	
2	58070169	1	LOCKRING	
3	55170053	1	CAP	
4	58170054	1	COLLAR	
5	58070164	1	SPRING	
6	56370172	1	SPACER	
7	56379287	1	PULL ROD	
8	56379290	1	PULL ROD	
9	56379286	1	PULL ROD	
10	56379289	1	PULL ROD	
11	56379288	1	PULL ROD	
12	52275923	1	SELECTOR FORK	
13	52373240	1	SELECTOR FORK	
14	52275924	1	SELECTOR FORK	
15	51272405	1	SELECTOR FORK	
16	51279318	1	GEAR FORK	
17	F0851180000	1	PIN 5X26 DIN 1481 CL:C72	
18/1	59074180	1	COMMAND LEVER	
18/2	52374183	1	COMMAND LEVER	
19/1	59074179	1	COMMAND LEVER	
19/2	52374182	1	COMMAND LEVER	
20	59074181	1	COMMAND LEVER	
21	56571697	1	TOGGLE	
22	F0863105000	1	SCREW M10X10 UNI 5923	
23	F0847434000	1	BALL	
24	58070741	1	SPRING	
25	58070168	1	LOCKRING	
26	51171621	1	COVER	
27	56370018	1	HINGE PIN	
28	F0862694000	1	SCREW M8X170 UNI 5737	
29	55174163	1	BELLOWS	
30	55174162	1	BELLOWS	
31	56074172	1	CLAMPING PLATE	
32	F0861929060	1	SCREW M5X12 UNI 5739	

SERIAL
START
920224

CHANGE GEAR CONTROLS

CODE REV
D0901_2_72753

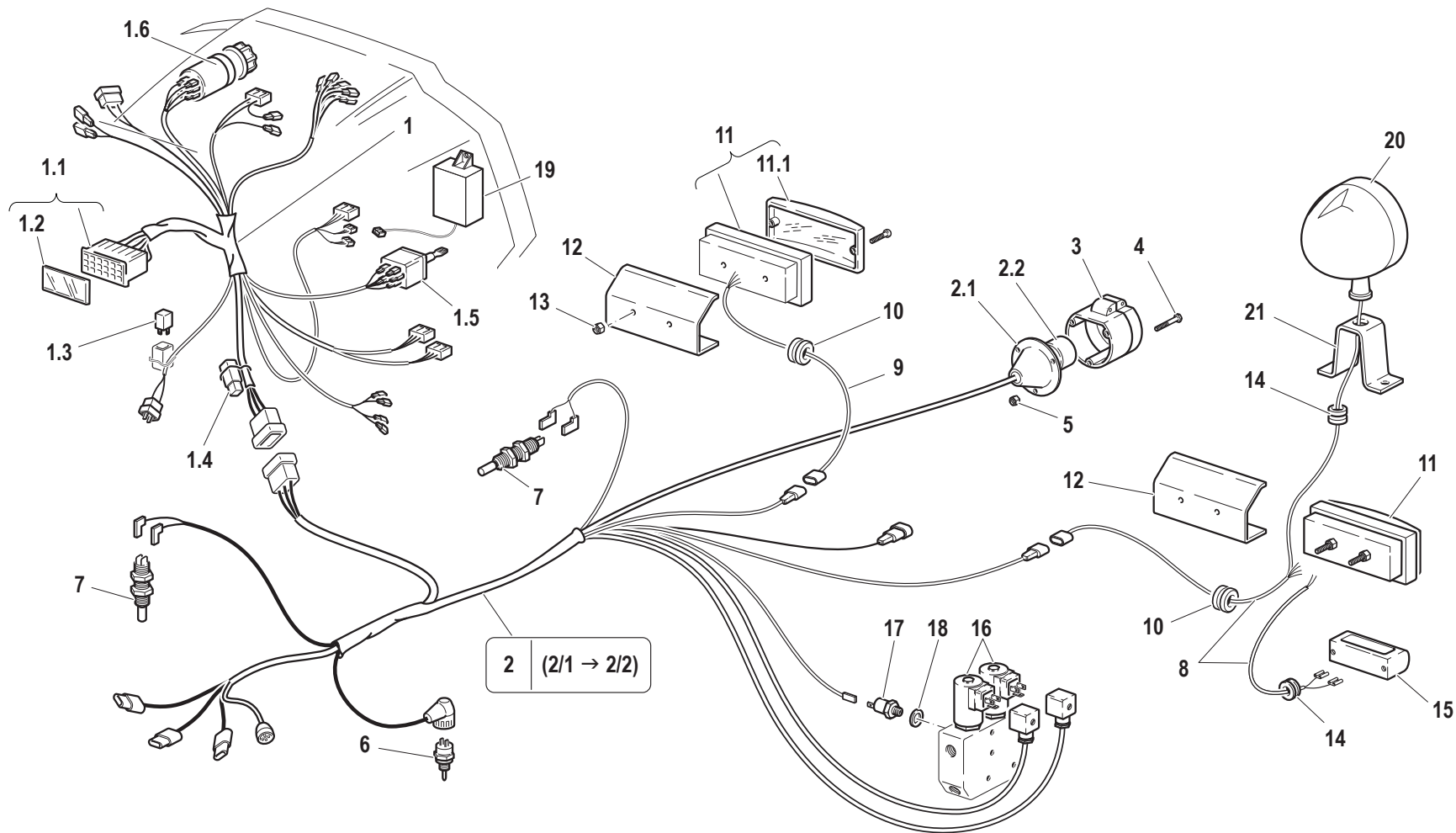

Pos.	Code	Q.ty	Description	Notes
1	58075777	1	CABLE	
1.1	58170453	1	FUSE BOX	
1.2	58172267	1	COVER	
1.3	59900242	1	RELAY	
1.4	F0825139000	1	FLASHER	
1.5	F0825436000	1	SWITCH	
1.6	F0825436003	1	SWITCH	
2.1	58170572	1	CAP	
2/1	58076060	1	CABLE	
2/2	58076059	1	CABLE	
2.2	58170571	1	ATTACHMENT PLUG	
3	F0825438000	1	SOCKET	
4	F0861941000	1	SCREW M5X35 UNI 6107	
5	F0814525000	1	NUT M5	
6	30000638	1	SWITCH	
7	F0825488000	1	SWITCH	
8	58072568	1	CABLE	
9	58071305	1	CABLE	
10	58170947	1	CABLE GLAND	
11	F0825420600	1	LAMP	
11.1	F0825420660	1	GLASS	
12	56171938	1	BRACKET	
13	F0814529080	1	SELFLOCK NUT M5	
14	F0825414000	1	CABLE GLAND 7-15-18,5-2,5	
15	30000506	1	LAMP	
16	58172463	1	ELECTRO VALVE	
17	58173399	1	PRESSURE SWITCH	
18	F0843841000	1	COPPER WASHER 12,0x18/1,5	
19	58175700	1	SWITCHING DEVICE	
20	F0825493000	1	HEADLIGHT	
21	F0190035152	1	SUPPORT	

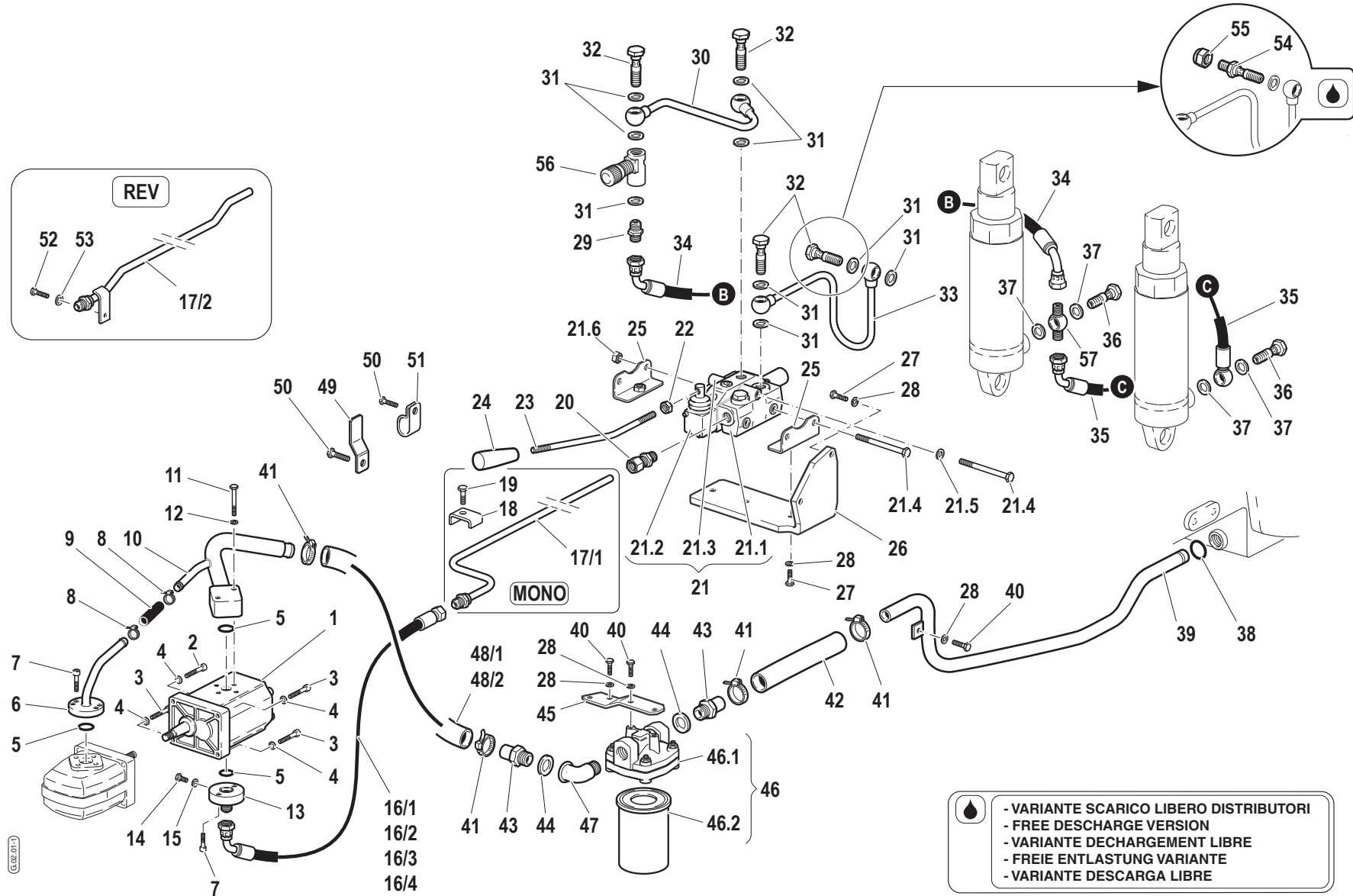
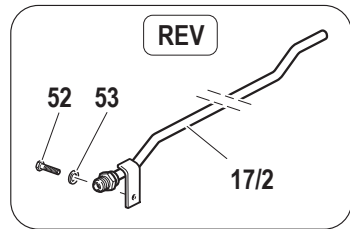

- VARIANTE SCARICO LIBERO DISTRIBUTORI
 - FREE DISCHARGE VERSION
 - VARIANTE DECHARGEMENT LIBRE
 - FREIE ENTLASTUNG VARIANTE
 - VARIANTE DESCARGA LIBRE

012 011

Pos.	Code	Q.ty	Description	Notes
1	58173636	1	LIFT PUMP	
2	31152060	1	SCREW TCEI M6X30 UNI 5931	
3	31152064	1	SCREW TCEI M6X25 UNI 5931	
4	31411064	1	WASHER 6,4x12,5	
5	F0803185000	1	O-RING 3068 (17,12x2,62)	
6	59074413	1	SUCTION PIPE	
7	31152057	1	SCREW TCEI M6X16 UNI 5931	
8	F0817514000	1	CLAMP	
9	F0256612913	1	PIPE	
10	59074412	1	SUCTION PIPE	
11	F0862345000	1	SCREW M6X40 UNI 5737	
12	F0843570000	1	WASHER 6	
13	F0825809000	1	PRESSURE PIPE CONNECTOR	
14	F0862462010	1	SCREW M8X1/12 UNI5740	
15	F0824022000	1	SPECIAL GASKET D.8,4X12/1	
16/1	58072470	1	FLEXIBLE HOSE	
16/2	58072821	1	FLEXIBLE HOSE	
16/3	58072132	1	FLEXIBLE HOSE	
16/4	58072820	1	FLEXIBLE HOSE	
17/1	59072145	1	PIPE	
17/2	59072691	1	PRESSURE PIPE	
18	56172183	1	BRACKET	
19	31112146	1	SCREW TE M8X22 UNI 5739 8G	
20	58172015	1	PIPE FITTING	
21	58172010	1	DISTRIBUTOR	
21.1	58172304	1	HEAD	
21.2	58172011	1	S.A. VALVE	
21.3	58172489	1	COVER	
21.4	58172490	1	ROD	
21.5	31411084	1	WASHER 8,4x17	
21.6	31211080	1	NUT M8	
22	31211100	1	NUT M10	
23	56170964	1	COMMAND LEVER	
24	F0837534010	1	GRIP	

SERIAL
START
900160

HYDRAULIC SYSTEM

CODE REV
G0201_1_65102

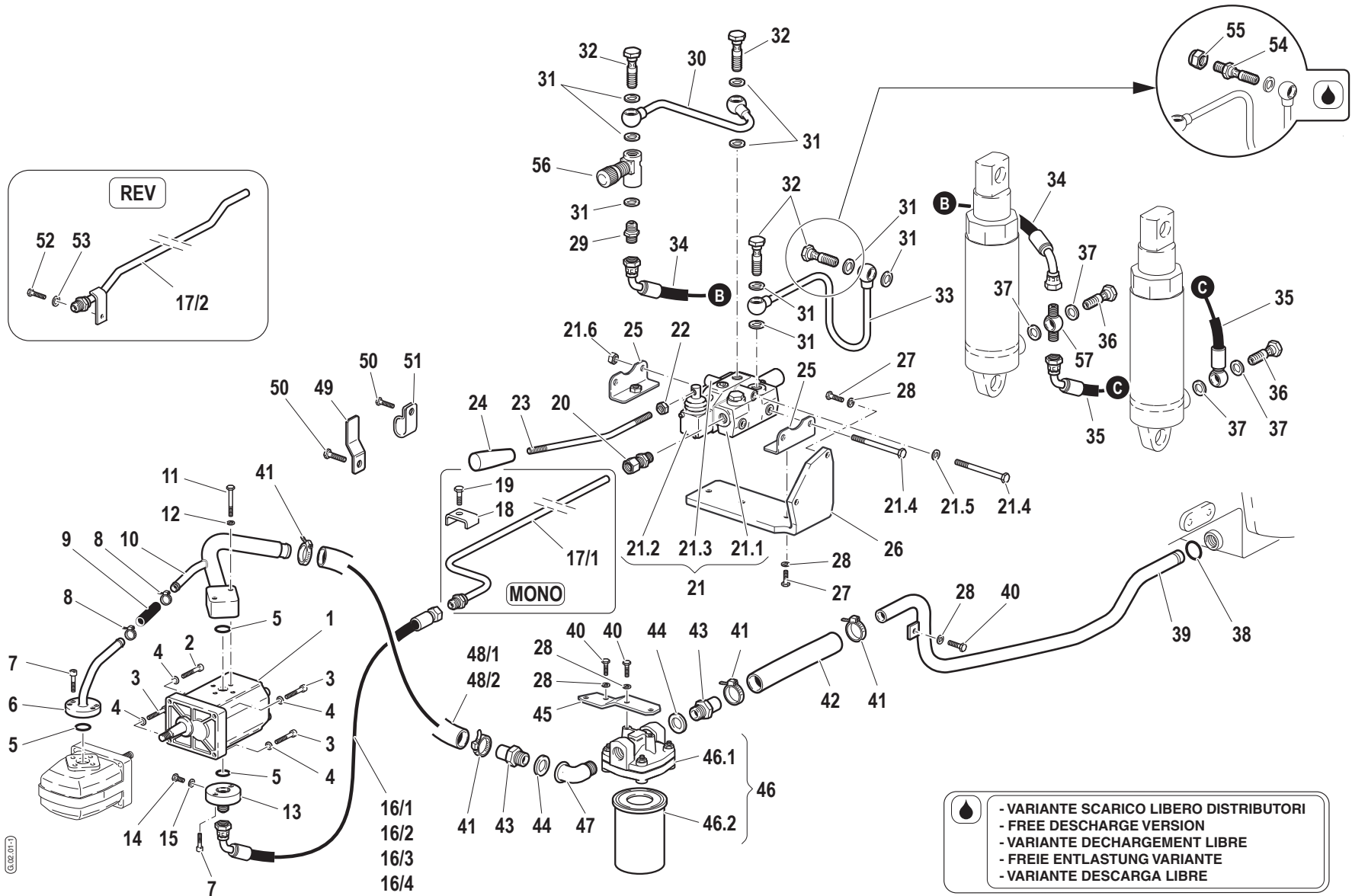

Pos.	Code	Q.ty	Description	Notes
25	59072057	1	FIXING BRACKET	
26	56172037	1	RETAINER	
27	31112146	1	SCREW TE M8X22 UNI 5739 8G	
28	F0843643060	1	WASHER 8	
29	F0835023000	1	NIPPLE	
30	59075359	1	PRESSURE PIPE	
31	F0824110000	1	COPPER WASHER 3/8 GAS	
32	F0843109020	1	PIPE FITTING	
33	59073160	1	EXHAUST	
34	58075372	1	FLEXIBLE HOSE	
35	58072269	1	FLEXIBLE HOSE	
36	F0843107000	1	PIPE FITTING GAS 1/4	
37	F0843907000	1	COPPER WASHER 13,66x19/1,5	
38	38112507	1	O-RING 3100 (25,07X2,62)	
39	59072721	1	SUCTION PIPE	
40	31111151	1	SCREW TE M8X16 UNI 5739 8G	
41	F0817530200	1	CLAMP	
42	58170352	1	FLEXIBLE HOSE	
43	56170350	1	PIPE FITTING	
44	F0824185000	1	COPPER WASHER 26X34X1,5	
45	56171997	1	OIL FILTER BRACKET	
46	F0825718000	1	FILTER	
46.1	F0825718010	1	FILTER HEAD	
46.2	F0825718020	1	FILTER INSERT	
47	F0840563000	1	PIPE FITTING	
48/1	58172141	1	FLEXIBLE HOSE	
48/2	58172142	1	FLEXIBLE HOSE	
49	56173247	1	BRACKET	
50	31112270	1	SCREW TE M12X20 UNI 5739	
51	58073300	1	HOSE CLIP	
52	31112147	1	SCREW TE M8X18 UNI 5739 8G	
53	F0843643060	1	WASHER 8	
54	56373163	1	PIPE UNION	
55	F0852589000	1	PLUG	

SERIAL
START
900160

HYDRAULIC SYSTEM

CODE REV
G0201_1_65102

Pos.	Code	Q.ty	Description	Notes
56	P24117100000	1	VALVE	
57	F0842519050	1	PIPE FITTING	

SERIAL
START
900160

HYDRAULIC SYSTEM

CODE REV
G0201_1_65102

VERSIONE CON CABINA
 VERSION WITH CAB
 VERSION AVEC LA CABINE
 VERSION MIT KABINE
 VERSIÓN CON LA CABINA

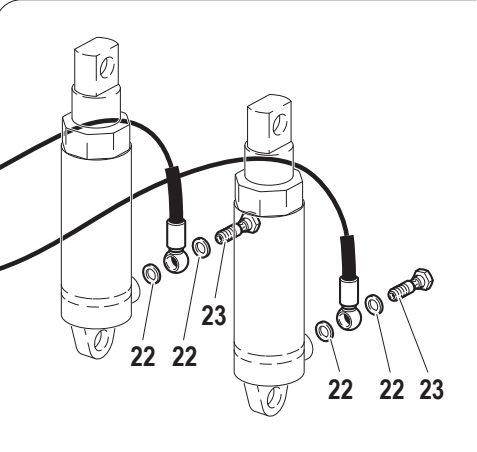
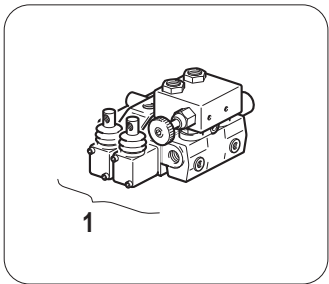
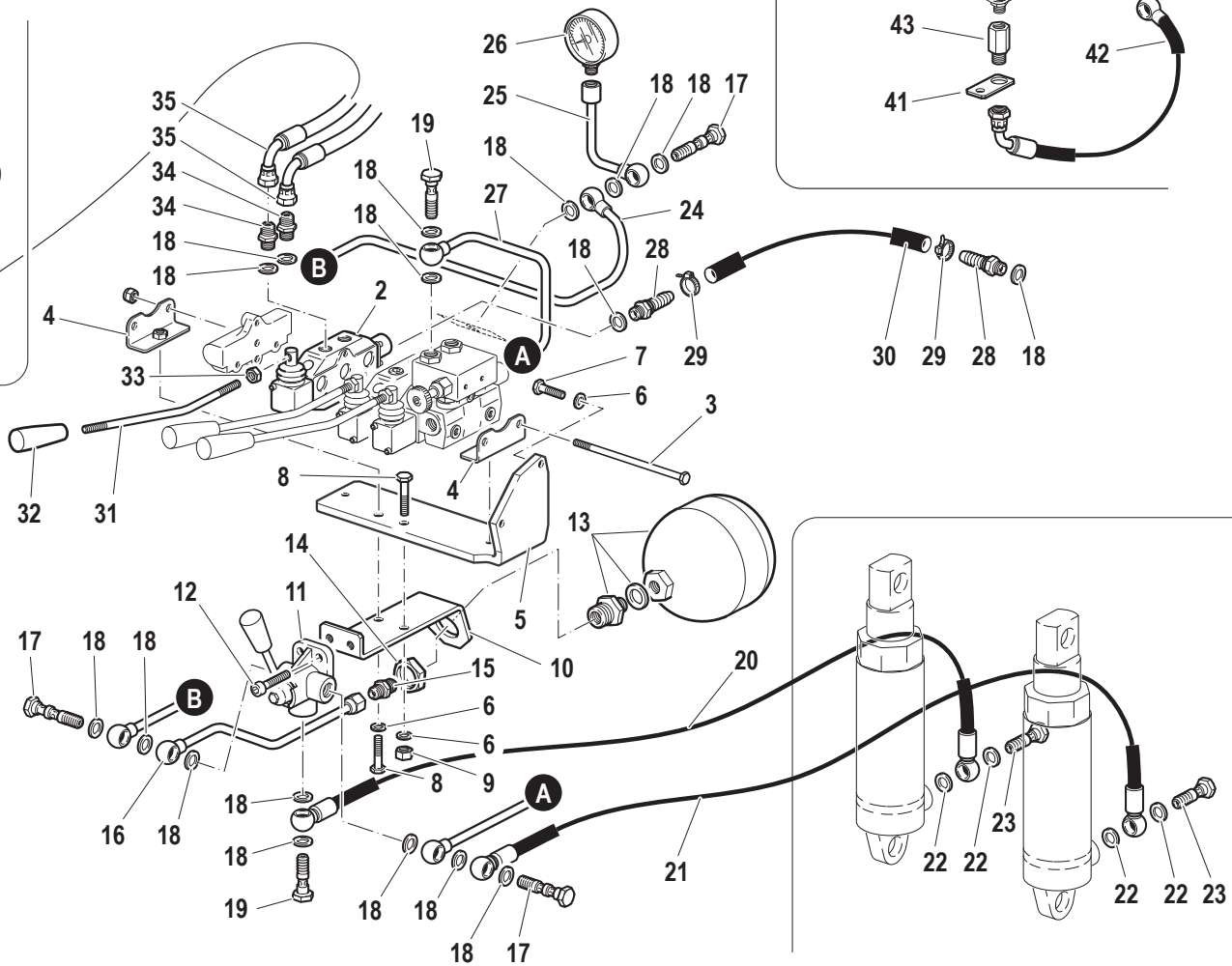
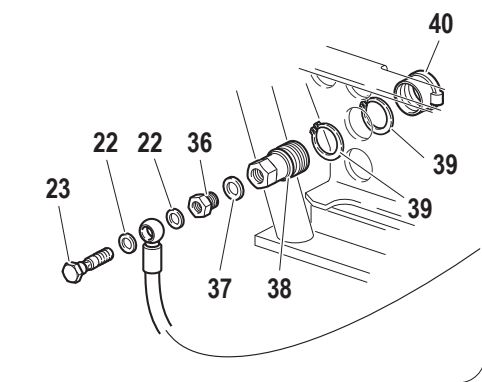

Pos.	Code	Q.ty	Description	Notes
1	58171925	1	FLOATING DEVICE GROUP	
2	58172012	1	D.A. VALVE	
3	58172017	1	ROD	
4	59072057	1	FIXING BRACKET	
5	56172037	1	RETAINER	
6	F0843643060	1	WASHER 8	
7	31112146	1	SCREW TE M8X22 UNI 5739 8G	
8	31112152	1	SCREW TE M8X30 UNI 5739 8G	
9	31211080	1	NUT M8	
10	56175932	1	BRACKET	
11	F0110037024	1	SWITCH	
12	31152081	1	SCREW TCEI M8X20 UNI 5931	
13	59900364	1	KIT	
14	56170779	1	SHIM	
15	58170251	1	PIPE FITTING	
16	59075933	1	PRESSURE PIPE	
17	58170693	1	PIPE FITTING	
18	F0824110000	1	COPPER WASHER 3/8 GAS	
19	F0843109020	1	PIPE FITTING	
20	58073544	1	FLEXIBLE HOSE	
21	58073564	1	FLEXIBLE HOSE	
22	F0843907000	1	COPPER WASHER 13,66x19/1,5	
23	F0843107000	1	PIPE FITTING GAS 1/4	
24	59074036	1	DISTRIBUTING PIPE	
25	59072261	1	PIPE	
26	58170597	1	MANOMETER	
27	59074035	1	DISTRIBUTING PIPE	
28	58172307	1	RUBBER HOLDER	
29	F0817516200	1	CLAMP	
30	58070519	1	OIL PIPE	
31	56170964	1	COMMAND LEVER	
32	F0837534010	1	GRIP	
33	31211100	1	NUT M10	
34	F0835023000	1	NIPPLE	

SERIAL

HYDRAULIC SUSPENSION VERSION

CODE REV

G0401_1_65565

VERSIONE CON CABINA
 VERSION WITH CAB
 VERSION AVEC LA CABINE
 VERSION MIT KABINE
 VERSIÓN CON LA CABINA

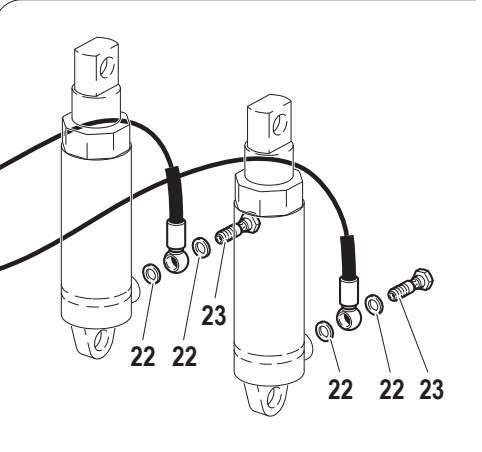
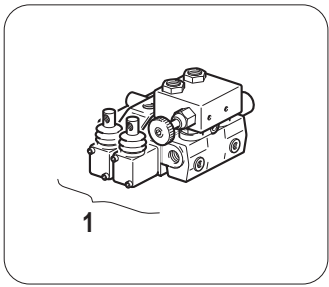
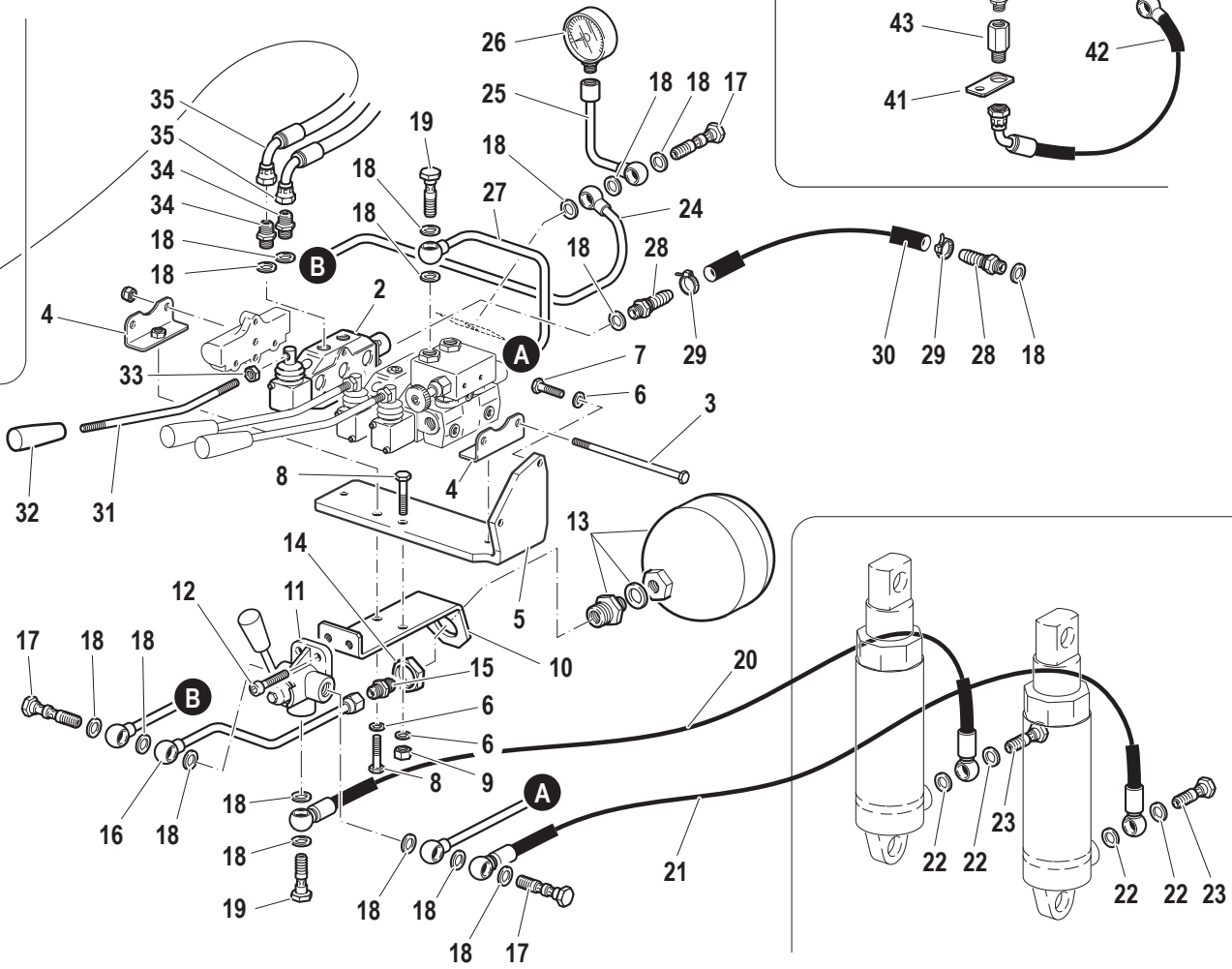
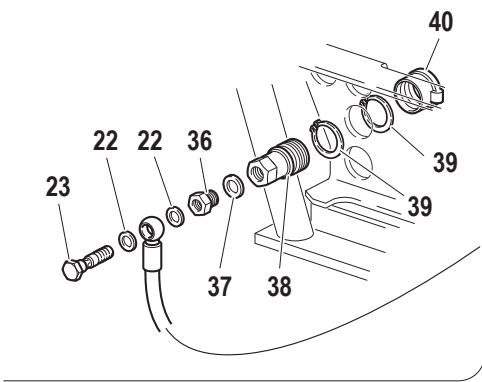

Pos.	Code	Q.ty	Description	Notes
35	58072138	1	FLEXIBLE HOSE	
36	F0835040020	1	REDUCTION	
37	F0824141000	1	COPPER WASHER 21x27/1,5	
38	F0825980030	1	COUPLING	
39	F0801297000	1	SEEGER RING E 40 UNI 7435	
40	F0852550010	1	GUARD	
41	56178859	1	BRACKET	
42	58078860	1	FLEXIBLE HOSE	
43	30000255	1	NIPPLE	

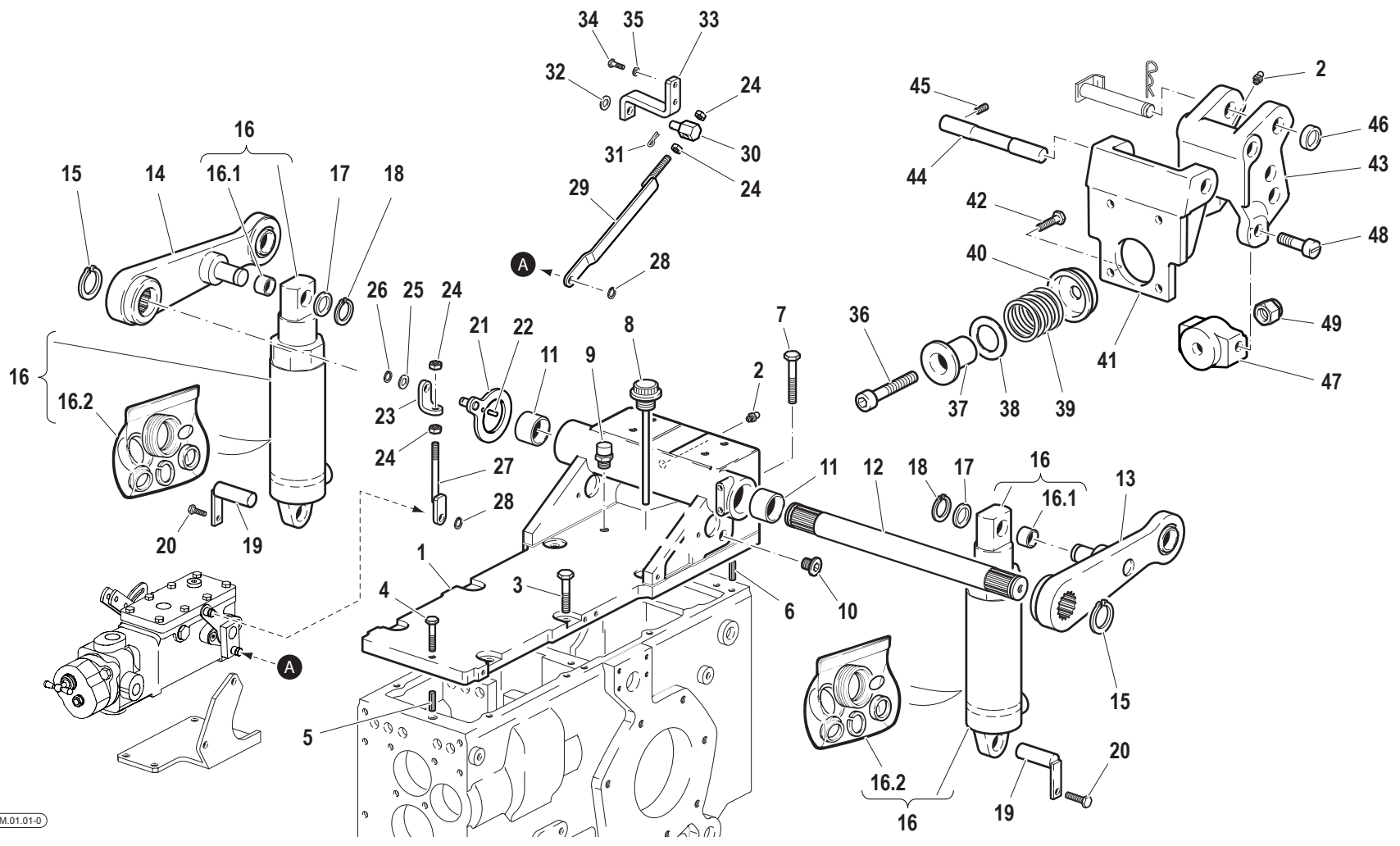

Pos.	Code	Q.ty	Description	Notes
1	51172366	1	SUPPORT	
2	F0826056000	1	LUBRICATOR M10 UNI 7663A	
3	31112219	1	SCREW TE M10X25 UNI 5739	
4	31112154	1	SCREW TE M8X40 UNI 5739 8G	
5	56170017	1	PIN	
6	56370228	1	CYLINDRICAL PLUG	
7	F0863358000	1	SCREW TE M10X40 UNI 5737	
8	58071805	1	PLUG	
9	30040005	1	PLUG	
10	58072045	1	PLUG	
11	58171861	1	BUSHING	
12	56571785	1	SHAFT	
13	59071783	1	LIFTING ARM	
14	59075512	1	RIGHT ARM	
15	F0801264050	1	SEEGER RING E 35X2,5 U/7436	
16	58071534	1	LIFTING CYLINDER	
17	56172905	1	THRUST PLATE	
18	F0801149010	1	SEEGER RING E 20 7436D/471-2	
19	59071786	1	HINGE PIN	
20	31111151	1	SCREW TE M8X16 UNI 5739 8G	
21	59075467	1	SHIM	
22	56570506	1	PIN	
23	56375471	1	BRACKET	
24	F0814569000	1	NUT M8 UNI 5589 CL:8	
25	31411104	1	WASHER 10,5x18	
26	F0801050000	1	SEEGER RING E 10 UNI 7435	
27	59076160	1	ROD	
28	35211070	1	SEEGER RING E 7 UNI 7434	
29	59075476	1	ROD	
30	56075265	1	HINGE PIN	
31	34110030	1	SPLIT PIN	
32	31411104	1	WASHER 10,5x18	
33	56075473	1	BRACKET	
34	31112093	1	SCREW TE M6X20 UNI 5739 8G	

SERIAL

POSITION AND DRAFT CONTROL LIFT

CODE REV

M0101_1_65511

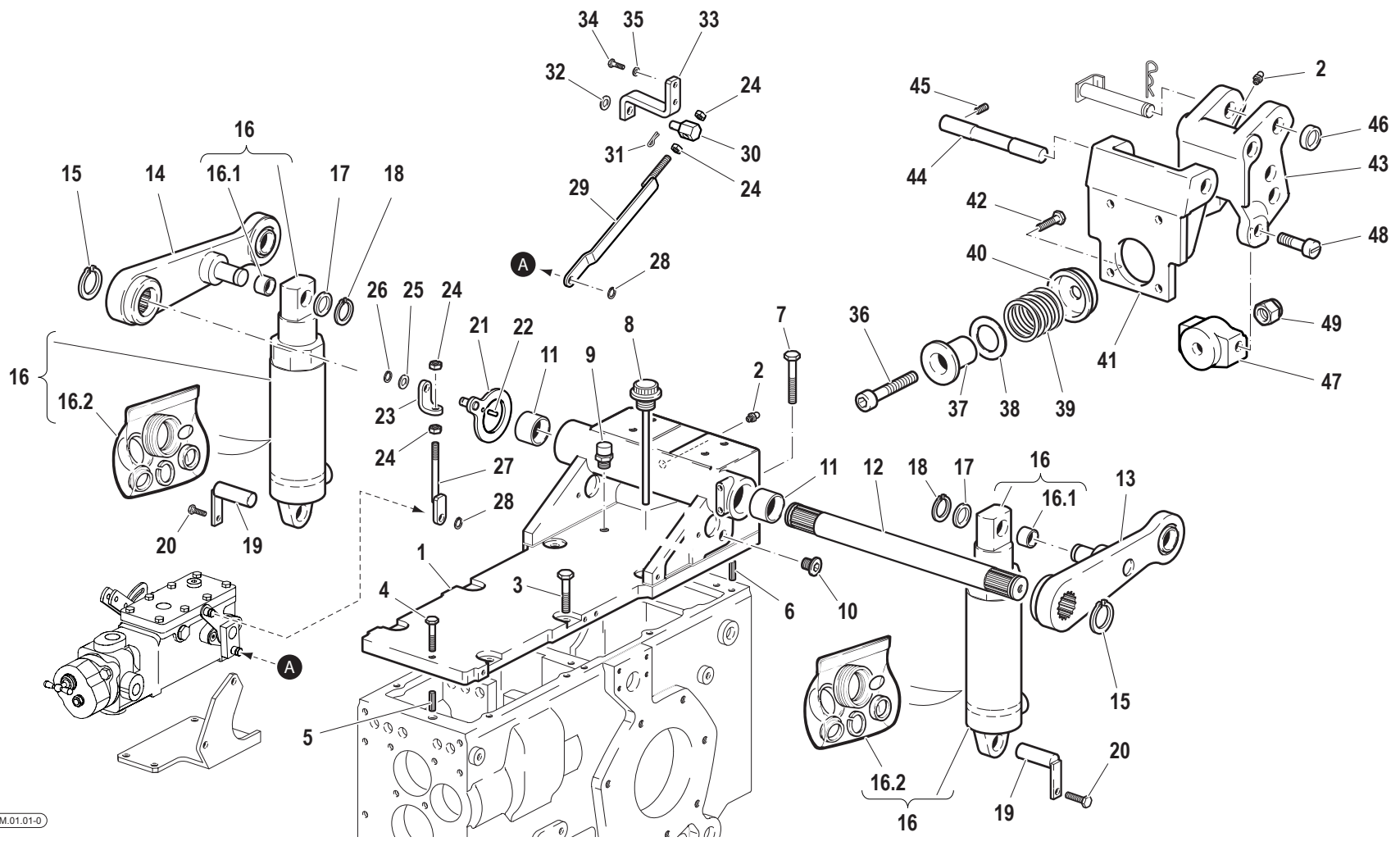

Pos.	Code	Q.ty	Description	Notes
35	F0843570000	1	WASHER 6	
36	F0864322100	1	SCREW M14X1,5/70 UNI5932	
37	56072960	1	SLEEVE	
38	56372952	1	SHIM	
38	56372953	1	SHIM	
38	56372954	1	SHIM	
38	56372955	1	SHIM	
39	58073192	1	SPRING	
40	56073148	1	SLEEVE	
41	51372479	1	BRACKET	
42	31112211	1	SCREW TE M10X30 UNI 5739	
43	51173115	1	THREE-POINT LINKAGE	
44	56472318	1	HINGE PIN	
45	F0862443010	1	SCREW M8X10 UNI 5927	
46	58071757	1	WASHER D.33x19,5/8	
47	51172962	1	SLEEVE	
48	56572959	1	PIN	
49	31241142	1	SELFLOCK NUT M14x1,5	

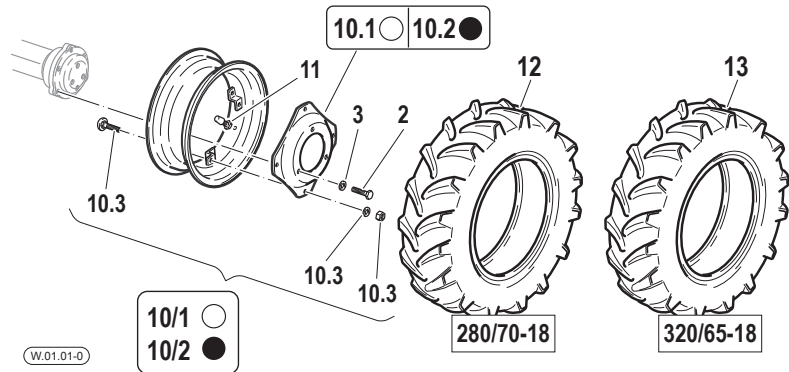
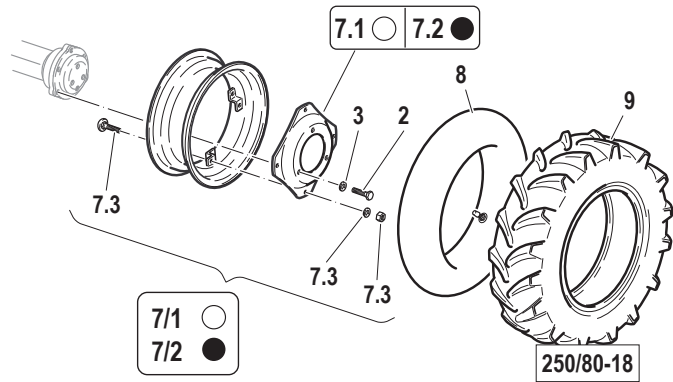
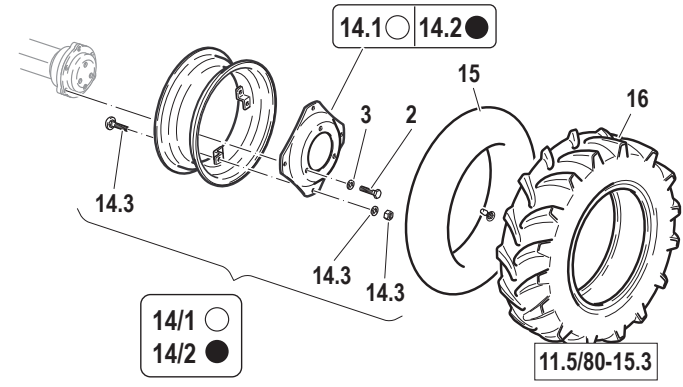
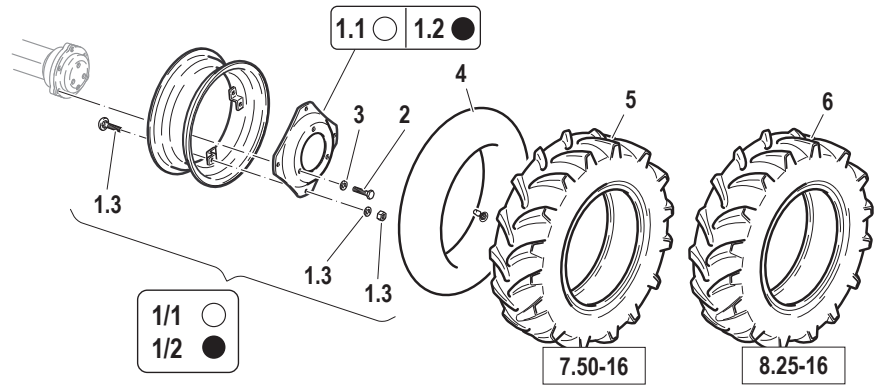

W.01.01-0

ZAVORRA
COUNTERWEIGHT
CONTREPOIDS
BALLAST
CONTRAPESO

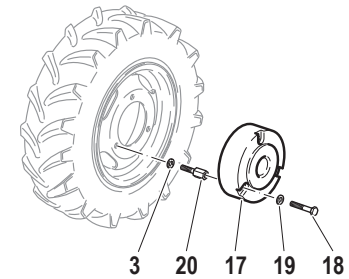

● COLORE GRIGIO
GREY COLOUR
COULEUR GRISE
GRAU FARBE
COLOR GRIS

○ COLORE GIALLO
YELLOW COLOUR
COULEUR JAUNE
GELBE FARBE
COLOR AMARILLO

Pos.	Code	Q.ty	Description	Notes
1/1	58179667	1	RIM	
1.1	581A0367	1	WHEEL DISC	
1.2	581A0368	1	WHEEL DISC	
1/2	58179668	1	RIM	
1.3	59901294	1	SCREW SET	
2	F0864410500	3	SCREW M18X1,5/45 U/5740	
3	F0844150000	3	WASHER D.30x18,5/5	
4	F0848887000	1	INNER TUBE	
5	F0848635000	1	TYRE 7.50-16 8PR	
6	F0848648000	1	TYRE 8.25-16 06 TT	
7.1	581A0158	1	WHEEL DISC	
7/1	59271732	1	RIM	
7/2	59273938	1	RIM	
7.2	581A0159	1	WHEEL DISC	
7.3	59901295	1	SCREW SET	
8	F0848855000	1	INNER TUBE	
9	F0848655000	1	TYRE 250/80-18 8PR	
10/1	59271729	1	RIM	
10.1	581A0152	1	WHEEL DISC	
10.2	581A0153	1	WHEEL DISC	
10/2	59273937	1	RIM	
10.3	59901295	1	SCREW SET	
11	F0150010905	1	VALVE	
12	39118050	1	TYRE 280/70R18	
13	F0848679600	4	TYRE 320/65R18	
14.1	581A0143	1	WHEEL DISC	
14/1	59271888	4	RIM	
14/2	59273939	1	RIM	
14.2	581A0144	1	WHEEL DISC	
14/3	59901293	1	SCREW SET	
15	F0848844000	1	INNER TUBE	
16	F0848672100	1	TYRE 11.5/80-15.3 8PR	
17	51172563	1	BALLAST	
18	F0864314000	1	SCREW M14X65 UNI 5737	

SERIAL

WHEELS AND TYRES

CODE REV

W0101_0_65465

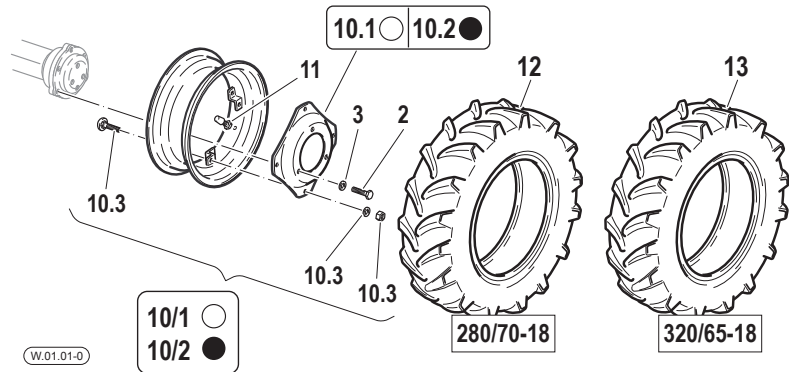
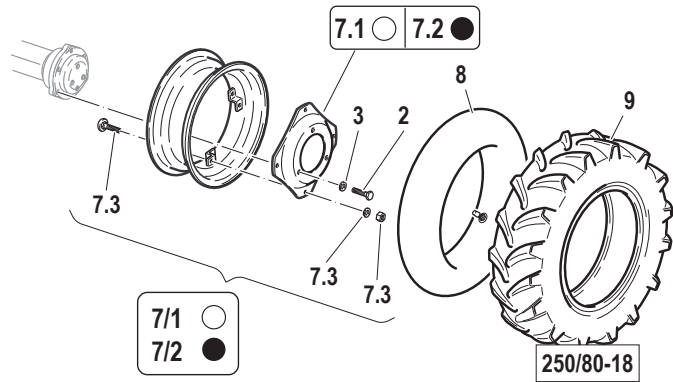
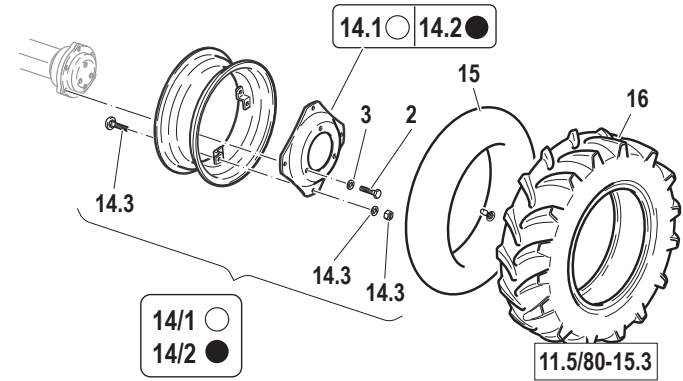
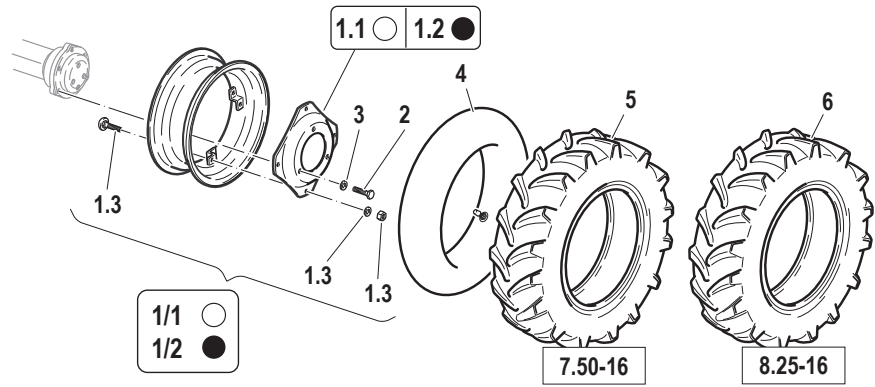

W.01.01-0

ZAVORRA
COUNTERWEIGHT
CONTREPOIDS
BALLAST
CONTRAPESO

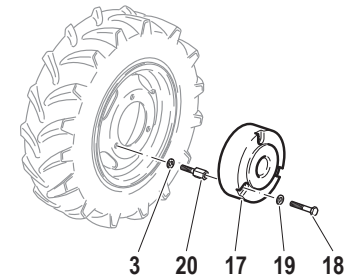

● COLORE GRIGIO
GREY COLOUR
COULEUR GRISE
GRAU FARBE
COLOR GRIS

○ COLORE GIALLO
YELLOW COLOUR
COULEUR JAUNE
GELBE FARBE
COLOR AMARILLO

Pos.	Code	Q.ty	Description	Notes
19	F0843993060	1	WASHER 28x15/4	
20	56370539	1	SPECIAL SCREW	

SPARE PARTS INSTANCE INDEX





SPARE PARTS INSTANCE INDEX

Code	Parts Table	Pos.	Q.ty
28174882	A0301_1_63276	13	1
30000255	G0401_1_65565	43	1
30000506	E0302_1_65057	15	1
30000514	B0301_0_2700	11	0
30000614	B0501_1_42781	7	1
30000638	E0302_1_65057	6	1
30040005	G0101_0_3995	9	0
	H0101_0_4286	9	0
	M0101_1_65511	9	1
31111084	H0401_0_4504	15/1	0
31111091	A0301_1_63276	14	1
	D0201_0_3112	18	0
	H0101_0_4286	22	0
31111151	B0202_1_63578	20	1
	B0603_0_63743	10	5
	C0101_0_2875	11	0
	G0101_0_3995	20	0
	G0201_1_65102	40	1
	H0101_0_4286	20	0
	H0201_0_4335	44	0
	M0101_1_65511	20	1
31112049	H0101_0_4286	24	0
	H0401_0_4504	10	0
	H0401_0_4504	15/2	0
31112082	B0202_1_63578	45	1
	B0301_0_2700	18	1
	C0201_1_64174	26	1
	D0601_2_72925	21	3
	H0401_0_4504	18	0
31112090	A0202_0_2373	22	0
	B0501_1_42781	20	1
	D1501_0_2379	10	0
31112093	M0101_1_65511	34	1
31112146	G0201_1_65102	19	1

Code	Parts Table	Pos.	Q.ty
31112146	G0201_1_65102	27	1
	G0401_1_65565	7	1
	G0402_0_4253	8	0
	G0403_0_4265	10	0
	H0201_0_4335	19	0
	H0201_0_4335	31	0
	H0302_0_4484	9	0
31112147	D1402_0_3708	3/2	0
	F0102_0_3870	10	0
	G0201_1_65102	52	1
	H0201_0_4335	56	0
31112148	A0101_1_63226	11	1
	A0102_1_63249	11	1
	A0202_0_2373	4	0
31112150	A0202_0_2373	13	0
	B0202_1_63578	28	1
	C0201_1_64174	19	1
	D1402_0_3708	3/1	0
	D1501_0_2379	8	0
	F0102_0_3870	41	0
	L0101_0_4573	13	0
31112151	B0202_1_63578	11	1
	B0702_1_65957	4	1
	D0502_0_3235	31	0
31112152	G0401_1_65565	8	1
	G0402_0_4253	5	0
	G0403_0_4265	7	0
31112154	G0101_0_3995	4	0
	H0101_0_4286	4	0
	M0101_1_65511	4	1
31112155	B0702_1_65957	3	1
31112158	H0201_0_4335	23	0
31112161	D1202_0_3587	15	0
31112208	C0201_1_64174	6	1

Code	Parts Table	Pos.	Q.ty
31112208	D0502_0_3235	43	0
31112210	A0501_0_2443	14	0
	F0102_0_3870	3	0
31112211	B0202_1_63578	15	1
	C0101_0_2875	2	0
	H0101_0_4286	35	0
	M0101_1_65511	42	1
31112214	C0101_0_2875	3	0
31112215	D0302_1_43271	6	1
	D0502_0_3235	3	0
31112219	A0101_1_63226	3	1
	A0102_1_63249	3	1
	B0202_1_63578	36	1
	B0202_1_63578	49	1
	B0202_1_63578	50	1
	C0301_1_72726	13	1
	F0102_0_3870	4	0
	G0101_0_3995	3	0
	H0101_0_4286	3	0
	M0101_1_65511	3	1
31112224	A0501_0_2443	11	0
31112264	B0301_0_2700	14	0
	C0101_0_2875	16	0
31112270	A0101_1_63226	5	1
	A0102_1_63249	5	1
	G0201_1_65102	50	1
	H0201_0_4335	54	0
31112272	B0301_0_2700	8	0
	L0101_0_4573	9	0
31112328	B0101_0_2468	15	0
31122804	B0202_1_63578	37	1
31152057	F0102_0_3870	27	0
	G0201_1_65102	7	1
	H0201_0_4335	7	0

SPARE PARTS INSTANCE INDEX

Code	Parts Table	Pos.	Q.ty	Code	Parts Table	Pos.	Q.ty	Code	Parts Table	Pos.	Q.ty
31152060	F0102_0_3870	32/2	1	31241080	A0501_0_2443	9	0	31480191	C0301_1_72726	2	1
	G0201_1_65102	2	1	31241100	B0202_1_63578	6	1	31510053	B0501_1_42781	5	1
	H0201_0_4335	2	0		B0202_1_63578	51	1	34110030	M0101_1_65511	31	1
31152063	F0102_0_3870	32/1	1	31241140	B0301_0_2700	5	0	34211027	B0702_1_65957	28	1
31152064	G0201_1_65102	3	1	31241142	A0202_0_2373	20	0	34211028	B0702_1_65957	29	1
	H0201_0_4335	3	0		H0101_0_4286	41	0	34211054	D1402_0_3708	5	0
31152081	G0401_1_65565	12	1		M0101_1_65511	49	1	34213035	A0202_0_2373	18	0
31152085	D1202_0_3587	14	0	31411064	B0301_0_2700	19	1	34321062	D0502_0_3235	39	0
31152100	B0702_1_65957	18	1		F0102_0_3870	33	0	35111027	D0203_1_43188	8	1
31211040	H0401_0_4504	16	0		G0201_1_65102	4	1		D0203_2_72897	8	1
31211060	A0202_0_2373	30	0		H0201_0_4335	4	0	35111042	D1001_0_3471	2	0
	A0301_1_63276	7	1	31411066	A0301_1_63276	15	1	35111063	D0101_0_3051	11	0
	B0202_1_63578	26	1		B0202_1_63578	24	1	35121030	D0601_2_72925	11	1
	B0501_1_42781	23	1	31411084	B0101_0_2468	11	0		D1401_0_3649	2	0
31211080	F0102_0_3870	12	0		B0202_1_63578	8	1	35121035	D1401_0_3649	3	0
	G0201_1_65102	21.6	1		B0501_1_42781	16	1	35121040	D0201_0_3112	3	0
	G0301_0_4157	6	0		B0702_1_65957	5	1	35131026	D0302_1_43271	26	1
	G0401_1_65565	9	1		G0201_1_65102	21.5	1		D0502_0_3235	11	0
	G0402_0_4253	7	0		H0201_0_4335	25	0		D0801_0_3420	1	0
	G0403_0_4265	9	0	31411090	B0202_1_63578	39	1		D0801_1_72999	1	1
	H0302_0_4484	6	0	31411104	M0101_1_65511	25	1	35211060	B0101_0_2468	4	0
31211100	A0301_1_63276	12	1		M0101_1_65511	32	1	35211070	M0101_1_65511	28	1
	C0101_0_2875	6	0	31411105	A0101_1_63226	4	1	37111255	D0801_1_72999	2	1
	G0201_1_65102	22	1		A0102_1_63249	4	1	37111299	D0801_0_3420	14	0
	G0301_0_4157	9	0		D0502_0_3235	24	0	37111303	D1401_0_3649	14	0
	G0401_1_65565	33	1	31411130	D0302_1_43271	18	1	37111353	D1401_0_3649	4	0
	G0402_0_4253	4	0		D0401_0_3186	11	0	37111400	D0201_0_3112	5	0
	G0403_0_4265	6	0		D0502_0_3235	19	0	37111460	D0201_0_3112	19	0
	H0201_0_4335	26	0	31411150	B0101_0_2468	17	0	37112120	C0201_1_64174	21	1
	H0301_0_4476	6	0		D0502_0_3235	33	0	37120000	D0801_1_72999	14	1
	H0302_0_4484	15	0	31411170	L0101_0_4573	20	0	37221300	D0101_0_3051	10	0
31212060	H0401_0_4504	19	0	31411190	L0101_0_4573	18	0	38104412	C0201_1_64174	13	1
31221080	B0702_1_65957	27	1	31421083	C0201_1_64174	20	1	38112200	D1402_0_3708	9	0
31231080	A0202_0_2373	11	0	31450060	D0601_2_72925	22	3	38112507	C0201_1_64174	17	1



SPARE PARTS INSTANCE INDEX

Code	Parts Table	Pos.	Q.ty	Code	Parts Table	Pos.	Q.ty	Code	Parts Table	Pos.	Q.ty
38112507	G0201_1_65102	38	1	511A0898	C0301_1_72726	1	1	52471512	D1001_0_3471	16/1	0
	H0201_0_4335	42	0	51271597	C0101_0_2875	25	0	52471513	D0101_0_3051	15	0
38112670	D0101_0_3051	6	0	51271607	C0101_0_2875	14/2	0		D1001_0_3471	6	0
38112982	D1501_0_2379	32	0	51271608	C0101_0_2875	15	0	52471516	D0101_0_3051	16	0
38116317	D1401_0_3649	36	0	51271609	C0101_0_2875	14/1	0		D1001_0_3471	7	0
38212003	D1001_0_3471	1	0	51271615	D1202_0_3587	9	0	52471531	D1101_0_3499	12/1	0
38212503	C0101_0_2875	27	0	51271647	D1202_0_3587	8	0	52471532	D0101_0_3051	25/1	0
	D0201_0_3112	30	0	51271833	B0702_1_65957	12	1		D1001_0_3471	19/1	0
	D0302_1_43271	16	1	51271834	B0702_1_65957	14	1	52471533	D1101_0_3499	4/1	0
39118050	W0101_0_65465	12	1	51272405	D0901_2_72753	15	1	52472272	D1401_0_3649	6	0
41S80000	A0101_1_63226	1	1	51279318	D0901_2_72753	16	1	52472273	D1401_0_3649	11	0
41S90000	A0102_1_63249	1	1	51372479	H0101_0_4286	34	0	52472322	D1401_0_3649	28	0
50974166	D0601_2_72925	17	1		M0101_1_65511	41	1	52472324	D1401_0_3649	42	0
51171603	C0301_1_72726	6	1	51374866	D0101_0_3051	20	0	52472325	D1401_0_3649	9	0
51171604	C0301_1_72726	7	1		D1001_0_3471	11	0	52472342	D1401_0_3649	27	0
51171614	C0101_0_2875	1	0	52071702	D0201_0_3112	17	0	52472344	D0203_1_43188	7	1
51171621	D0901_2_72753	26	1	52171744	D0201_0_3112	29	0		D0203_2_72897	7	1
51171641	G0101_0_3995	1/1	1	52275923	D0901_2_72753	12	1	52472430	D1402_0_3708	11	0
51171842	D0201_0_3112	24	0	52275924	D0901_2_72753	14	1	52473001	D1401_0_3649	39	0
51171904	B0702_1_65957	17	1	52371679	D1402_0_3708	10	0	52473713	D0801_0_3420	7	0
51172366	H0101_0_4286	1	0	52371733	D0201_0_3112	26	0	52473719	D0801_0_3420	9	0
	M0101_1_65511	1	1	52372292	D1401_0_3649	22	0	52473720	D0801_0_3420	13	0
51172508	D1101_0_3499	3	0	52372343	D1202_0_3587	1	0	52473721	D0701_2_72962	19	1
51172563	W0101_0_65465	17	1	52373177	D0502_0_3235	20	0	52473722	D0801_0_3420	15	0
51172891	D0502_0_3235	1	0	52373240	D0901_2_72753	13	1	52473789	D0701_2_72962	6	1
51172962	H0101_0_4286	40	0	52374182	D0901_2_72753	19/2	1	52473791	D0801_0_3420	3	0
	M0101_1_65511	47	1	52374183	D0901_2_72753	18/2	1		D0801_1_72999	3	1
51173115	H0101_0_4286	38	0	52374226	C0101_0_2875	31	0	52473793	D0801_0_3420	12	0
	M0101_1_65511	43	1	52376205	C0101_0_2875	30	1	52473796	D0701_2_72962	17	1
51174228	B0101_0_2468	12	0	52471459	D0701_2_72962	20	1	52473812	D0701_2_72962	6	1
51174243	C0301_1_72726	8	1	52471502	D0201_0_3112	13	0	52473813	D0701_2_72962	6	1
51174244	C0301_1_72726	9	1	52471509	D0101_0_3051	19	0	52473815	D0801_0_3420	3	0
51175011	L0302_0_4700	1.2	0		D1001_0_3471	8	0		D0801_1_72999	3	1
51178584	G0101_0_3995	1/2	1	52471511	D1001_0_3471	15/1	0	52473920	D1101_0_3499	4/2	0

SPARE PARTS INSTANCE INDEX

Code	Parts Table	Pos.	Q.ty	Code	Parts Table	Pos.	Q.ty	Code	Parts Table	Pos.	Q.ty
52473921	D1101_0_3499	12/2	0	55170047	D0401_0_3186	9	0	56170226	C0101_0_2875	13	0
52473922	D0101_0_3051	25/2	0	55170053	D0901_2_72753	3	1	56170274	A0501_0_2443	5	0
	D1001_0_3471	19/2	0	55171747	A0301_1_63276	3	1	56170275	A0501_0_2443	6	0
52473923	D1001_0_3471	15/2	0	55171748	A0301_1_63276	9	1	56170350	G0201_1_65102	43	1
52473924	D1001_0_3471	16/2	0	55171751	A0401_0_2427	4	0		H0201_0_4335	47	0
52474190	D1401_0_3649	1	0	55174162	D0901_2_72753	30	1	56170413	D1501_0_2379	15	0
52474239	D0801_0_3420	3	0	55174163	D0901_2_72753	29	1	56170419	A0202_0_2373	21	0
	D0801_1_72999	3	1	55175174	B0202_1_63578	19	1	56170491	A0202_0_2373	14	0
52475921	D0601_2_72925	7.1	2	55271644	B0501_1_42781	4/2	1	56170779	G0401_1_65565	14	1
52476391	D0203_1_43188	1	1	55271852	B0501_1_42781	4/1	1	56170964	G0201_1_65102	23	1
52477986	D0801_1_72999	12	1	55274164	A0501_0_2443	1	0		G0301_0_4157	7	0
52477987	D0801_1_72999	3	1	55274441	B0501_1_42781	3	1		G0401_1_65565	31	1
52479152	D0801_1_72999	15	1	55274442	H0401_0_4504	14	0		G0402_0_4253	2	0
52479153	D0801_1_72999	7	1	553A0763	B0702_1_65957	9	1		G0403_0_4265	4	0
52479154	D0601_2_72925	6	1	56071681	B0101_0_2468	3	0		H0201_0_4335	27	0
52479155	D0601_2_72925	9	1	56071684	B0101_0_2468	2	0		H0301_0_4476	4	0
52479156	D0601_2_72925	13	1	56071725	L0101_0_4573	6	0	56171233	E0101_0_3772	10	0
52479157	D0701_2_72962	25	1	56071768	A0202_0_2373	3	0	56171499	D0201_0_3112	15	0
52479158	D0601_2_72925	16	1	56071801	L0101_0_4573	7	0	56171568	D1101_0_3499	7/1	0
52479160	D0701_2_72962	23	1	56072960	H0101_0_4286	30	0	56171569	C0101_0_2875	36	0
52479161	D0801_1_72999	13	1		M0101_1_65511	37	1	56171572	C0101_0_2875	12	0
52479162	D0701_2_72962	15	1	56073148	H0101_0_4286	33	0	56171671	D0101_0_3051	7	0
52479163	D0701_2_72962	7	1		M0101_1_65511	40	1	56171672	D0101_0_3051	9	0
52479164	D0701_2_72962	12	1	56073153	L0301_0_4690	5	0	56171704	B0301_0_2700	2	0
52479165	D0801_1_72999	9	1	56073155	L0301_0_4690	1	0	56171760	A0401_0_2427	2	0
524A0883	D0801_1_72999	16	1	56074172	D0901_2_72753	31	1	56171775	A0501_0_2443	13	0
524A0887	D0203_2_72897	1	1	56075018	L0302_0_4700	1.1	0	56171787	D0502_0_3235	16	0
52571740	D0203_1_43188	5/1	1	56075265	M0101_1_65511	30	1	56171788	L0101_0_4573	25	0
	D0203_2_72897	5/1	1	56075473	M0101_1_65511	33	1	56171789	L0101_0_4573	24	0
52572605	D1001_0_3471	18	0	560A0221	D1401_0_3649	53	1	56171847	D0201_0_3112	6	0
52572606	D1001_0_3471	17	0	56170017	G0101_0_3995	5	0	56171934	D0201_0_3112	8	0
53272293	D1401_0_3649	17	0		H0101_0_4286	5	0	56171936	D0502_0_3235	45	1
53273000	D1401_0_3649	38	0		M0101_1_65511	5	1	56171938	E0101_0_3772	8	0
55072935	B0202_1_63578	23	1	56170043	D0401_0_3186	10	0		E0302_1_65057	12	1



SPARE PARTS INSTANCE INDEX

Code	Parts Table	Pos.	Q.ty	Code	Parts Table	Pos.	Q.ty	Code	Parts Table	Pos.	Q.ty
56171954	B0202_1_63578	18	1	56173919	D1101_0_3499	7/2	0	56371210	L0101_0_4573	27/1	1
56171996	B0202_1_63578	38	1	56174135	B0202_1_63578	5	1	56371440	D0601_2_72925	3	2
56171997	G0201_1_65102	45	1	56174275	A0101_1_63226	9	1	56371551	D0201_0_3112	14	0
	H0201_0_4335	49	0		A0102_1_63249	9	1	56371571	C0101_0_2875	21	0
56172037	G0201_1_65102	26	1	56174307	A0501_0_2443	18	0	56371575	D1101_0_3499	5	0
	G0401_1_65565	5	1	56174337	B0202_1_63578	22	1	56371576	D1101_0_3499	5	0
	H0201_0_4335	30	0	56174358	A0202_0_2373	28	0	56371577	D1101_0_3499	5	0
56172038	B0202_1_63578	40	1	56174384	B0202_1_63578	27	1	56371578	D1101_0_3499	5	0
56172039	B0202_1_63578	41	1	56174424	B0101_0_2468	1.1	0	56371579	D1101_0_3499	5	0
56172080	D1401_0_3649	52	0	56174425	B0101_0_2468	1.3	0	56371582	C0101_0_2875	17	0
56172129	B0202_1_63578	49	1	56174426	B0101_0_2468	1.2	0		D1001_0_3471	14	0
56172172	B0601_0_63706	7/2	1	56174427	B0101_0_2468	1.4	0	56371583	C0101_0_2875	17	0
56172183	G0201_1_65102	18	1	56174873	B0101_0_2468	14	0		D1001_0_3471	14	0
	H0201_0_4335	18	0	56175883	D0302_1_43271	22	1	56371584	C0101_0_2875	17	0
56172483	H0101_0_4286	28	0	56175932	G0401_1_65565	10	1		D1001_0_3471	14	0
56172743	F0102_0_3870	9	0	56178859	G0401_1_65565	41	1	56371585	C0101_0_2875	17	0
56172749	D1501_0_2379	1	0	561A0764	B0702_1_65957	8	1		D1001_0_3471	14	0
56172750	H0302_0_4484	8	0	56271457	D0701_2_72962	22	1	56371586	C0101_0_2875	17	0
56172751	D1501_0_2379	7/2	0	56276359	C0201_1_64174	1.6	1		D1001_0_3471	14	0
56172759	D1501_0_2379	7/1	0	56276360	C0201_1_64174	1.5	1	56371587	C0101_0_2875	24	0
56172769	H0302_0_4484	16	0	56349629	D0302_1_43271	25	1	56371588	C0101_0_2875	24	0
56172770	H0302_0_4484	17	0		D0502_0_3235	10	1	56371589	C0101_0_2875	24	0
56172857	F0102_0_3870	15	0	56370018	D0901_2_72753	27	1	56371590	C0101_0_2875	24	0
56172905	G0101_0_3995	17	0	56370081	D1101_0_3499	14	0	56371605	D0401_0_3186	4	0
	H0101_0_4286	17	0	56370172	D0901_2_72753	6	1	56371606	D0401_0_3186	3	0
	M0101_1_65511	17	1	56370187	D1202_0_3587	4	0	56371612	C0301_1_72726	10	1
56172926	H0101_0_4286	25	0	56370228	C0101_0_2875	32	0	56371613	D1202_0_3587	10	0
56173016	D1402_0_3708	12	0		C0201_1_64174	1.4	1	56371646	D1202_0_3587	5	0
56173022	H0101_0_4286	21	0		G0101_0_3995	6	0	56371652	D0701_2_72962	1	1
56173056	H0401_0_4504	17	0		H0101_0_4286	6	0	56371661	D0701_2_72962	26	1
56173210	A0202_0_2373	33	0		M0101_1_65511	6	1	56371662	D0701_2_72962	26	1
56173211	A0202_0_2373	12	0	56370486	C0101_0_2875	39	0	56371663	D0701_2_72962	26	1
56173247	G0201_1_65102	49	1	56370539	W0101_0_65465	20	1	56371664	D0701_2_72962	26	1
	H0201_0_4335	53	0	56370583	D1202_0_3587	11	0	56371666	D0101_0_3051	4	0



SPARE PARTS INSTANCE INDEX

Code	Parts Table	Pos.	Q.ty	Code	Parts Table	Pos.	Q.ty	Code	Parts Table	Pos.	Q.ty
56371667	D0101_0_3051	12	0	56379286	D0901_2_72753	9	1	56571785	G0101_0_3995	12	0
56371668	D0101_0_3051	12	0	56379287	D0901_2_72753	7	1		H0101_0_4286	12	0
56371669	D0101_0_3051	12	0	56379288	D0901_2_72753	11	1		M0101_1_65511	12	1
56371670	D0101_0_3051	12	0	56379289	D0901_2_72753	10	1	56571824	L0101_0_4573	1	0
56371708	D0401_0_3186	6	0	56379290	D0901_2_72753	8	1	56572475	D1501_0_2379	29.2	1
56371714	D0302_1_43271	12	1	56470030	D1501_0_2379	29.1	0	56572959	H0101_0_4286	39	0
56371715	D0302_1_43271	13	1	56470365	D0502_0_3235	23	0		M0101_1_65511	48	1
56371917	D0502_0_3235	35	0	56470797	D0502_0_3235	17	0	57174884	A0501_0_2443	1.3	0
56371994	D0101_0_3051	18	0	56471441	D0601_2_72925	4	1	57371268	F0102_0_3870	42	0
	D1001_0_3471	9	0	56471461	D0701_2_72962	24	1	57371570	C0101_0_2875	22	0
56372067	L0101_0_4573	26	0	56471508	D0101_0_3051	17	0	57371825	A0401_0_2427	8	0
	L0301_0_4690	4	0		D1001_0_3471	10	0	57371900	A0501_0_2443	2	0
56372086	L0101_0_4573	19	0	56471565	D0101_0_3051	24	0	57372345	F0102_0_3870	43	0
56372282	D1401_0_3649	25	0	56471645	C0201_1_64174	14	1	57374133	B0202_1_63578	3	1
56372474	D1501_0_2379	34	0	56471654	D0601_2_72925	10	1	57374134	B0202_1_63578	4	1
56372952	H0101_0_4286	31	0	56471655	D0701_2_72962	4	1	57374195	B0501_1_42781	18	1
	M0101_1_65511	38	1	56471665	D0101_0_3051	5	0	57374334	B0202_1_63578	33	1
56372953	H0101_0_4286	31	0	56471709	D0401_0_3186	7	0	57375754	B0202_1_63578	32	1
	M0101_1_65511	38	1	56471728	D0201_0_3112	21	0	573A0715	G0101_0_3995	21	1
56372954	H0101_0_4286	31	0	56471813	D0302_1_43271	11	1		H0101_0_4286	44	1
	M0101_1_65511	38	1	56472318	H0101_0_4286	36	0	573A0716	B0702_1_65957	10	1
56372955	H0101_0_4286	31	0		M0101_1_65511	44	1	58024193	D0701_2_72962	3	1
	M0101_1_65511	38	1	56472363	D0203_1_43188	4	1	58024194	D0701_2_72962	3	1
56373163	G0201_1_65102	54	1		D0203_2_72897	4	1	58024195	D0701_2_72962	3	1
	H0201_0_4335	58	0	56472368	D1401_0_3649	32	0	58024196	D0701_2_72962	3	1
56373349	D1101_0_3499	5	0	56472374	D1401_0_3649	34/1	0	58045806	B0501_1_42781	7.1	1
56373350	D1101_0_3499	5	0	56472375	D1401_0_3649	34/2	0	58048002	A0202_0_2373	32	0
56373440	D0701_2_72962	26	1	56472376	D1401_0_3649	34/3	0	58070097	B0301_0_2700	3	0
56373502	L0301_0_4690	6	0	56472377	D1401_0_3649	47.1	1	58070164	D0901_2_72753	5	1
56374460	B0702_1_65957	6	1	56472383	D1401_0_3649	35	0	58070168	D0901_2_72753	25	1
56375436	B0702_1_65957	2	1	56472390	D1401_0_3649	43	0	58070169	D0901_2_72753	2	1
56375471	M0101_1_65511	23	1	56570506	M0101_1_65511	22	1	58070198	D1202_0_3587	7	0
56375609	C0101_0_2875	29	1	56571488	C0201_1_64174	16	1	58070205	D1202_0_3587	13	0
56377980	L0302_0_4700	1.4	1	56571697	D0901_2_72753	21	1	58070366	D0401_0_3186	12	0

SPARE PARTS INSTANCE INDEX

Code	Parts Table	Pos.	Q.ty	Code	Parts Table	Pos.	Q.ty	Code	Parts Table	Pos.	Q.ty
58070373	D0502_0_3235	12	0	58072045	M0101_1_65511	10	1	58072792	D1501_0_2379	17/2	0
58070390	B0702_1_65957	7	1	58072046	C0201_1_64174	11	1	58072802	F0102_0_3870	25/2	0
58070416	D1501_0_2379	17/1	0	58072074	A0202_0_2373	7/2	0	58072804	F0102_0_3870	34	0
58070426	F0102_0_3870	19	0	58072081	E0201_0_3784	10	0	58072820	G0201_1_65102	16/4	1
58070429	F0102_0_3870	20	0	58072132	G0201_1_65102	16/3	1		H0201_0_4335	16/4	0
58070519	G0401_1_65565	30	1		H0201_0_4335	16/3	0	58072821	G0201_1_65102	16/2	1
58070690	A0501_0_2443	17	0	58072138	G0401_1_65565	35	1		H0201_0_4335	16/2	0
58070741	D0901_2_72753	24	1		G0402_0_4253	11	0	58072822	F0102_0_3870	35	0
	D1402_0_3708	7	0		G0403_0_4265	13	0	58072823	F0102_0_3870	36	0
58070743	C0201_1_64174	1.3	1		I0101_0_4531	12	0	58072824	F0102_0_3870	25/1	0
58071305	E0302_1_65057	9	1	58072139	I0101_0_4531	13	0	58073018	B0401_0_2718	16	0
58071307	E0101_0_3772	5	0	58072174	B0702_1_65957	16	1		H0401_0_4504	12	0
58071308	E0101_0_3772	4	0	58072269	G0201_1_65102	35	1	58073019	B0401_0_2718	17	0
58071313	E0201_0_3784	9	0	58072382	D1401_0_3649	33	0		H0401_0_4504	13	0
58071375	A0202_0_2373	7/1	0	58072389	D1401_0_3649	23	0	58073020	H0201_0_4335	38	0
58071534	G0101_0_3995	16	0	58072398	D1401_0_3649	29	0	58073156	B0401_0_2718	15	0
	H0101_0_4286	16	0	58072399	D1401_0_3649	26	0	58073167	A0202_0_2373	9	1
	M0101_1_65511	16	1	58072470	G0201_1_65102	16/1	1	58073183	D1501_0_2379	27	0
58071552	D0201_0_3112	16	0		H0201_0_4335	16/1	0	58073192	H0101_0_4286	32	0
58071734	D0201_0_3112	22	0	58072484	H0101_0_4286	29	0		M0101_1_65511	39	1
58071757	H0101_0_4286	43	0	58072505	D0701_2_72962	11	1	58073237	A0501_0_2443	16	0
	M0101_1_65511	46	1		D0801_0_3420	10	0	58073300	G0201_1_65102	51	1
58071790	C0101_0_2875	4	0		D0801_1_72999	10	1		H0201_0_4335	55	0
	D0201_0_3112	27	0	58072509	B0401_0_2718	21	1	58073407	D1501_0_2379	38	0
58071793	C0201_1_64174	1.2	1	58072510	B0401_0_2718	20	1	58073544	G0401_1_65565	20	1
58071794	C0201_1_64174	1.1	1	58072511	B0401_0_2718	23	1		H0201_0_4335	39	0
58071805	G0101_0_3995	8	0	58072517	B0401_0_2718	22	1	58073548	B0401_0_2718	3	0
	H0101_0_4286	8	0	58072520	B0401_0_2718	19	0	58073549	B0401_0_2718	2	0
	M0101_1_65511	8	1	58072568	E0302_1_65057	8	1	58073552	B0401_0_2718	4/2	0
58071806	D1501_0_2379	35	0	58072573	B0401_0_2718	12	0	58073553	B0401_0_2718	4/1	0
58071998	L0101_0_4573	5	0	58072575	B0401_0_2718	13	0	58073554	B0401_0_2718	5	0
58072045	C0201_1_64174	12	1	58072626	L0101_0_4573	15	0	58073564	G0401_1_65565	21	1
	G0101_0_3995	10	0	58072642	L0101_0_4573	16	0	58073596	E0201_0_3784	1	0
	H0101_0_4286	10	0	58072737	B0401_0_2718	10	0	58073646	B0401_0_2718	6/1	0

SPARE PARTS INSTANCE INDEX

Code	Parts Table	Pos.	Q.ty	Code	Parts Table	Pos.	Q.ty	Code	Parts Table	Pos.	Q.ty
58073647	B0401_0_2718	6/2	0	58170376	B0501_1_42781	14	1	58171861	M0101_1_65511	11	1
58073788	D0601_2_72925	18	1		H0401_0_4504	6	0	58171868	B0101_0_2468	8	0
58074092	D1401_0_3649	24	0	58170420	A0202_0_2373	16	0	58171901	A0501_0_2443	20	0
58074109	D0701_2_72962	3	1	58170436	B0101_0_2468	9	0	58171925	G0401_1_65565	1	1
58074220	B0401_0_2718	8	0	58170449	L0101_0_4573	11	0	58172010	G0201_1_65102	21	1
58074222	B0401_0_2718	9	0	58170453	B0501_1_42781	6.1	1	58172011	G0201_1_65102	21.2	1
58074223	B0401_0_2718	7	0		E0302_1_65057	1.1	1		G0301_0_4157	2	0
58074344	D1501_0_2379	17/3	0	58170571	E0302_1_65057	2.2	1		I0101_0_4531	1	0
58074377	E0101_0_3772	1	0	58170572	E0302_1_65057	2.1	1	58172012	G0401_1_65565	2	1
58074380	B0401_0_2718	1/1	0	58170580	A0101_1_63226	8	1		I0101_0_4531	3	0
58074381	B0401_0_2718	1/2	0		A0102_1_63249	8	1	58172013	I0101_0_4531	4	0
58074420	A0202_0_2373	8/1	0	58170597	G0401_1_65565	26	1	58172014	G0403_0_4265	2	0
58074421	A0202_0_2373	8/2	0	58170693	G0401_1_65565	17	1		I0101_0_4531	5	0
58074690	A0202_0_2373	8/3	0	58170947	E0302_1_65057	10	1	58172015	G0201_1_65102	20	1
58075372	G0201_1_65102	34	1	58170968	B0301_0_2700	12	0		H0201_0_4335	20	0
58075777	B0501_1_42781	6	1	58171029	A0401_0_2427	1.6	0	58172016	G0301_0_4157	4/1	0
	E0302_1_65057	1	1	58171212	A0501_0_2443	19	0		H0302_0_4484	5/2	0
58076059	E0302_1_65057	2/2	1	58171514	D0101_0_3051	22	0	58172017	G0301_0_4157	4/2	0
58076060	E0302_1_65057	2/1	1	58171515	D0101_0_3051	23	0		G0401_1_65565	3	1
58076077	B0401_0_2718	24	1	58171558	D0201_0_3112	11	0	58172018	G0301_0_4157	4/3	0
58078860	G0401_1_65565	42	1	58171559	D0201_0_3112	12	0		G0402_0_4253	1	0
58170013	C0201_1_64174	15	1	58171567	D1101_0_3499	10	0		G0403_0_4265	1	0
58170039	C0101_0_2875	19	0	58171596	C0101_0_2875	26	0	58172043	B0501_1_42781	13	1
58170054	D0901_2_72753	4	1		D0302_1_43271	2	1	58172141	G0201_1_65102	48/1	1
58170059	F0102_0_3870	39	0		D0502_0_3235	2	0		H0201_0_4335	52/1	0
58170069	C0101_0_2875	40	0	58171653	D1101_0_3499	11	0	58172142	G0201_1_65102	48/2	1
58170195	D1202_0_3587	3	0	58171673	D0101_0_3051	1	0		H0201_0_4335	52/2	0
58170238	A0501_0_2443	3	0	58171706	D0401_0_3186	1	0	58172240	G0403_0_4265	3	0
58170243	F0102_0_3870	14	0	58171707	D0401_0_3186	2	0		I0101_0_4531	6	0
58170251	G0401_1_65565	15	1	58171749	A0401_0_2427	1	0	58172267	B0501_1_42781	6.2	1
58170344	B0501_1_42781	24	1	58171761	A0101_1_63226	10	1		E0302_1_65057	1.2	1
58170345	B0501_1_42781	25	1		A0102_1_63249	10	1	58172304	G0201_1_65102	21.1	1
58170352	G0201_1_65102	42	1	58171861	G0101_0_3995	11	0		G0301_0_4157	1	0
	H0201_0_4335	46	0		H0101_0_4286	11	0		H0201_0_4335	21	0

SPARE PARTS INSTANCE INDEX

Code	Parts Table	Pos.	Q.ty	Code	Parts Table	Pos.	Q.ty	Code	Parts Table	Pos.	Q.ty
58172304	H0301_0_4476	1	0	58173119	H0401_0_4504	5.2	0	58175771	B0501_1_42781	10	1
	H0302_0_4484	1	0	58173120	B0501_1_42781	24.3	1	58175773	E0201_0_3784	2	1
	I0101_0_4531	9	0	58173121	B0501_1_42781	25.3	1	58175937	D0701_2_72962	10	1
58172307	G0401_1_65565	28	1	58173122	H0401_0_4504	5.3	0	58176290	A0301_1_63276	1.1	1
58172350	D1401_0_3649	41	0	58173123	H0401_0_4504	4.2	0	58176294	L0101_0_4573	10	1
58172351	D1401_0_3649	41.1	0	58173143	H0201_0_4335	22	0	58176717	F0102_0_3870	1	1
58172400	D1401_0_3649	18	0		H0301_0_4476	2	0	58177723	B0601_0_63706	1	1
58172402	D1401_0_3649	19	0		H0302_0_4484	2	0	58177758	F0102_0_3870	31/2	1
58172447	D1401_0_3649	20	0		I0101_0_4531	11	0	58178703	A0301_1_63276	1	1
58172448	D1401_0_3649	21	0	58173144	H0401_0_4504	1	0	58178731	A0301_1_63276	1.2	1
58172463	D1501_0_2379	2	0	58173399	D1501_0_2379	12	0	58178960	D0502_0_3235	30	1
	E0302_1_65057	16	1		E0302_1_65057	17	1	58179262	D0701_2_72962	8	1
58172489	G0201_1_65102	21.3	1	58173437	B0603_0_63743	4	1	58179667	W0101_0_65465	1/1	1
	G0301_0_4157	3	0	58173442	A0101_1_63226	1.4	1	58179668	W0101_0_65465	1/2	1
	H0302_0_4484	3	0		A0102_1_63249	1.4	1	58179928	D0601_2_72925	7	1
	I0101_0_4531	10	0	58173493	C0201_1_64174	18	1	58192377	B0601_0_63706	3	1
58172490	G0201_1_65102	21.4	1	58173495	C0101_0_2875	8	0		B0603_0_63743	13	1
	H0302_0_4484	5/1	0	58173636	G0201_1_65102	1	1	581A0108	C0301_1_72726	3	1
58172571	D0801_0_3420	11	0		H0201_0_4335	1	0	581A0143	W0101_0_65465	14.1	1
	D0801_1_72999	11	1	58173790	D0701_2_72962	5	1	581A0144	W0101_0_65465	14.2	1
58172589	D1501_0_2379	21/2	0		D0801_0_3420	4	0	581A0152	W0101_0_65465	10.1	1
	H0201_0_4335	35	0		D0801_1_72999	4	1	581A0153	W0101_0_65465	10.2	1
58172707	I0101_0_4531	2	0	58173792	D0801_0_3420	5	0	581A0158	W0101_0_65465	7.1	1
58172773	A0401_0_2427	1.1	0		D0801_1_72999	5	1	581A0159	W0101_0_65465	7.2	1
58172978	H0401_0_4504	3	0	58173797	D0701_2_72962	18	1	581A0367	W0101_0_65465	1.1	1
58172979	H0401_0_4504	4	0	58173864	H0401_0_4504	11/1	0	581A0368	W0101_0_65465	1.2	1
58172980	H0401_0_4504	5	0	58173865	H0401_0_4504	11/2	0	581A0379	B0501_1_42781	2	1
58172982	H0401_0_4504	9	0	58173866	H0401_0_4504	2	0	581A0460	D0701_2_72962	2	2
58173116	B0501_1_42781	24.1	1	58174192	D0901_2_72753	1	1	59070398	D0502_0_3235	14	0
	B0501_1_42781	25.1	1	58174356	A0301_1_63276	11	1	59070421	A0202_0_2373	17	0
58173117	H0401_0_4504	5.1	0	58174414	F0102_0_3870	31/1	1	59070422	A0202_0_2373	15	0
58173118	H0401_0_4504	4.1	0	58175700	E0302_1_65057	19	1	59070423	A0202_0_2373	24	0
58173119	B0501_1_42781	24.2	1	58175769	B0501_1_42781	11	1	59070448	L0101_0_4573	12	0
	B0501_1_42781	25.2	1	58175770	B0501_1_42781	12	1	59070591	B0301_0_2700	10	0

SPARE PARTS INSTANCE INDEX

Code	Parts Table	Pos.	Q.ty	Code	Parts Table	Pos.	Q.ty	Code	Parts Table	Pos.	Q.ty
59070592	B0202_1_63578	48	1	59072087	B0702_1_65957	21	1	59073374	L0301_0_4690	9	0
59071147	B0301_0_2700	1	0	59072088	B0702_1_65957	22	1	59073902	C0201_1_64174	25	1
59071171	C0101_0_2875	10	0	59072114	B0301_0_2700	13	0	59074035	G0401_1_65565	27	1
59071241	B0601_0_63706	13	1	59072131	B0301_0_2700	6/2	0	59074036	G0401_1_65565	24	1
59071251	F0102_0_3870	6	0	59072140	B0301_0_2700	7/2	0	59074179	D0901_2_72753	19/1	1
59071266	B0202_1_63578	44	1	59072145	G0201_1_65102	17/1	1	59074180	D0901_2_72753	18/1	1
59071518	D0101_0_3051	21	0		H0201_0_4335	17/1	0	59074181	D0901_2_72753	20	1
	D1001_0_3471	12	0	59072261	G0401_1_65565	25	1	59074248	B0202_1_63578	14	1
59071640	D0302_1_43271	9	1	59072491	A0501_0_2443	10	0	59074274	A0301_1_63276	5	1
59071771	G0101_0_3995	14	0	59072630	B0202_1_63578	47	1	59074276	A0101_1_63226	2	1
	H0101_0_4286	14	0	59072691	G0201_1_65102	17/2	1		A0102_1_63249	2	1
59071783	G0101_0_3995	13	0		H0201_0_4335	17/2	0	59074277	A0102_1_63249	7	1
	H0101_0_4286	13	0	59072721	G0201_1_65102	39	1	59074278	A0101_1_63226	7	1
	M0101_1_65511	13	1		H0201_0_4335	43	0	59074279	A0401_0_2427	7/1	0
59071786	G0101_0_3995	19	0	59072739	F0102_0_3870	8	0	59074281V	B0202_1_63578	12	1
	H0101_0_4286	19	0	59072753	D1402_0_3708	1/2	0	59074282V	B0202_1_63578	13	1
	M0101_1_65511	19	1	59072754	D1402_0_3708	1/1	0	59074303	A0202_0_2373	1	0
59071807	L0101_0_4573	4	0	59072761	D1402_0_3708	4	0	59074308	A0401_0_2427	7/2	0
59071831	F0102_0_3870	40	0	59072779	D1501_0_2379	20	0	59074317	D0502_0_3235	27	0
59071907	D0502_0_3235	6	0	59072780	D1501_0_2379	18/1	0	59074326	B0202_1_63578	34	1
59071910	D0502_0_3235	8	0	59072782	D1501_0_2379	18/2	0	59074327	B0202_1_63578	35	1
59071911	D0502_0_3235	9	0	59072783	D1501_0_2379	19	0	59074343	D1501_0_2379	16/3	0
59071912	D0502_0_3235	22	0	59072787	H0302_0_4484	14	0	59074354	A0202_0_2373	2/1	0
59071916	D0502_0_3235	40	0	59072788	D1501_0_2379	14	0	59074355	A0202_0_2373	2/2	0
59071918	D0502_0_3235	42	0	59072790	D1501_0_2379	16/1	0	59074357	A0202_0_2373	27	0
59071921	D0502_0_3235	38	0	59072791	D1501_0_2379	16/2	0	59074391	B0202_1_63578	21	1
59071922	D0502_0_3235	29	0	59072975	F0102_0_3870	2	0	59074412	G0201_1_65102	10	1
59071953	C0101_0_2875	38	0	59073021	H0302_0_4484	10	0		H0201_0_4335	10	0
59071955	B0301_0_2700	7/1	0	59073060	H0401_0_4504	7	0	59074413	G0201_1_65102	6	1
59071956	B0301_0_2700	6/1	0	59073066	D0502_0_3235	25	0		H0201_0_4335	6	0
59072057	G0201_1_65102	25	1	59073151	L0301_0_4690	8	0	59074664	H0201_0_4335	36	0
	G0401_1_65565	4	1	59073160	G0201_1_65102	33	1	59075012	L0302_0_4700	1.3	0
	H0201_0_4335	29	0		H0201_0_4335	34	0	59075081	B0202_1_63578	29	1
	H0302_0_4484	4	0	59073373	L0301_0_4690	7	0	59075283	B0101_0_2468	18	1

SPARE PARTS INSTANCE INDEX

Code	Parts Table	Pos.	Q.ty	Code	Parts Table	Pos.	Q.ty	Code	Parts Table	Pos.	Q.ty
59075359	G0201_1_65102	30	1	59271501	D0201_0_3112	10	0	59900160	B0601_0_63706	12	1
59075467	M0101_1_65511	21	1	59271720	D0201_0_3112	31	0	59900161	B0601_0_63706	14	1
59075476	M0101_1_65511	29	1	59271729	W0101_0_65465	10/1	1	59900176	F0102_0_3870	39.1	0
59075512	M0101_1_65511	14	1	59271732	W0101_0_65465	7/1	1	59900177	F0102_0_3870	39.2	0
59075704	D0302_1_43271	17	1	59271888	W0101_0_65465	14/1	4	59900180	G0101_0_3995	16.1	0
59075706	D0302_1_43271	20	1	59272425	D1401_0_3649	47	0		H0101_0_4286	16.1	0
59075707	D0302_1_43271	5	1	59272426	D1401_0_3649	16	0	59900181	G0101_0_3995	16.2	0
59075708	D0302_1_43271	4	1	59272488	D0203_1_43188	5/2	1		H0101_0_4286	16.2	0
59075740	D0302_1_43271	23/1	1		D0203_2_72897	5/2	1	59900183	B0603_0_63743	5	1
59075741	D0302_1_43271	23/2	1	59273878	D1101_0_3499	9/1	0	59900184	B0603_0_63743	6	1
59075752	B0202_1_63578	30	1	59273937	W0101_0_65465	10/2	1	59900185	B0603_0_63743	7	1
59075753	B0202_1_63578	31	1	59273938	W0101_0_65465	7/2	1	59900186	B0603_0_63743	8	1
59075765	B0301_0_2700	16	1	59273939	W0101_0_65465	14/2	1	59900187	B0603_0_63743	9	1
59075766	B0301_0_2700	17	1	59273944	D1101_0_3499	9/2	0	59900192	A0101_1_63226	1.1	1
59075933	G0401_1_65565	16	1	59275705	D0302_1_43271	15	1		A0102_1_63249	1.1	1
59076058	C0201_1_64174	8	1	59275946	D1401_0_3649	30	1	59900193	A0101_1_63226	1.2	1
59076061	D0302_1_43271	1	1	59276374	C0201_1_64174	1	1		A0102_1_63249	1.2	1
59076160	M0101_1_65511	27	1	59371466	D0101_0_3051	13	0	59900194	A0101_1_63226	1.3	1
59076171	B0301_0_2700	7/3	1	59373783	D1001_0_3471	4/1	1		A0102_1_63249	1.3	1
59076172	B0301_0_2700	6/3	1	59375017	L0302_0_4700	1	0	59900195	A0101_1_63226	1.6	1
59076181	B0301_0_2700	6/4	1	59379589	D1501_0_2379	29	1	59900196	A0102_1_63249	1.6	1
59076182	B0301_0_2700	7/4	1	593A0890	D1001_0_3471	4/2	1	59900200	B0603_0_63743	1	1
59076420V	B0202_1_63578	1/1	1	59900144	A0401_0_2427	1.2	0	59900224	D0201_0_3112	1	0
59076436V	B0202_1_63578	2/1	1	59900145	A0401_0_2427	1.3	0	59900225	H0201_0_4335	22.3	0
59076491V	B0202_1_63578	1/2	1	59900146	A0401_0_2427	1.4	0	59900231	H0201_0_4335	22.1	0
59076492V	B0202_1_63578	2/2	1	59900147	A0401_0_2427	1.5	0	59900232	H0201_0_4335	22.2	0
59078588	L0101_0_4573	27/2	1	59900152	B0601_0_63706	15	1	59900240	C0101_0_2875	42	0
59079728	D0601_2_72925	20	1	59900153	B0601_0_63706	9	1	59900242	E0302_1_65057	1.3	1
590A0702	B0702_1_65957	1	1	59900154	B0601_0_63706	8	4	59900248	B0101_0_2468	1/1	0
590A0705	B0702_1_65957	25	1	59900155	B0601_0_63706	7/1	1	59900249	B0101_0_2468	1/2	0
590A0711	B0702_1_65957	19	1	59900156	B0601_0_63706	6	1	59900250	B0101_0_2468	1/3	0
590A0728	L0101_0_4573	21/2	1	59900157	B0601_0_63706	11	1	59900251	B0101_0_2468	1/4	0
590A0885	C0301_1_72726	12	1	59900158	B0601_0_63706	10	18	59900364	G0401_1_65565	13	1
59271011	D1501_0_2379	3	0	59900159	B0601_0_63706	5	1	59901048	B0601_0_63706	2	1

SPARE PARTS INSTANCE INDEX

Code	Parts Table	Pos.	Q.ty	Code	Parts Table	Pos.	Q.ty	Code	Parts Table	Pos.	Q.ty
59901049	B0601_0_63706	4	1	F0801264050	G0101_0_3995	15	0	F0810510000	D0401_0_3186	8	0
59901293	W0101_0_65465	14/3	1		H0101_0_4286	15	0		D0502_0_3235	18	0
59901294	W0101_0_65465	1.3	1		M0101_1_65511	15	1	F0810622010	C0101_0_2875	43	0
59901295	W0101_0_65465	7.3	1	F0801266000	D0601_2_72925	14	4	F0812525100	D1401_0_3649	5	0
	W0101_0_65465	10.3	1	F0801266050	D0601_2_72925	8	2	F0812578050	D0203_1_43188	2	1
F0110037024	G0401_1_65565	11	1	F0801280100	D0701_2_72962	9	1		D0203_2_72897	2	1
F0150010905	W0101_0_65465	11	1	F0801297000	G0401_1_65565	39	1	F0812599090	D1401_0_3649	7	0
F0150036215	B0603_0_63743	2	1		G0403_0_4265	19	0	F0812631000	D1001_0_3471	3	0
F0150036219	B0603_0_63743	3	1		I0101_0_4531	19	0	F0812686100	D0701_2_72962	14	1
F0190018909	E0201_0_3784	11	0	F0801331050	D0601_2_72925	19	1	F0812689000	D0801_0_3420	6	0
F0190031203	L0101_0_4573	21/1	1	F0801346000	D1101_0_3499	6	0		D0801_1_72999	6	2
F0190035152	E0302_1_65057	21	1	F0801346200	D0601_2_72925	12	4	F0812705000	C0101_0_2875	23	0
F0256612913	G0201_1_65102	9	1	F0801408000	D0201_0_3112	4	0	F0812709000	D0801_0_3420	2	0
	H0201_0_4335	9	0	F0802119050	C0101_0_2875	20	0	F0812732080	D0701_2_72962	16	1
F0256808000	B0202_1_63578	42	1	F0802187050	D0201_0_3112	2	0	F0812736010	D0601_2_72925	15	1
F0256809050	A0301_1_63276	8	1	F0802190010	D0101_0_3051	8	0		D1401_0_3649	15	0
F0800056050	D0203_1_43188	6	1		D1401_0_3649	12	0	F0812737000	D0601_2_72925	5	3
	D0203_2_72897	6	1	F0802700150	D1101_0_3499	1	0	F0812750000	D0601_2_72925	2	1
F0801028000	D0201_0_3112	23	0	F0803072050	D1501_0_2379	30	0	F0812849100	D1401_0_3649	10	0
F0801050000	M0101_1_65511	26	1	F0803185000	F0102_0_3870	30	0	F0812871030	D0701_2_72962	21	2
F0801094000	D0201_0_3112	28	0		G0201_1_65102	5	1	F0812895000	C0101_0_2875	18	0
F0801095000	D0502_0_3235	34	0		H0201_0_4335	5	0		D1001_0_3471	13	0
F0801130050	D0502_0_3235	41	0	F0803186000	D0401_0_3186	5	0	F0812918050	D0701_2_72962	13	1
F0801149010	G0101_0_3995	18	0		D1401_0_3649	45	0		D0801_0_3420	8	0
	H0101_0_4286	18	0	F0803204000	D1501_0_2379	31	0		D0801_1_72999	8	1
	M0101_1_65511	18	1	F0803209000	D1202_0_3587	2	0	F0812973000	D1101_0_3499	2	0
F0801156050	D0203_1_43188	3	1	F0803286045	D1401_0_3649	37	0	F0814525000	A0101_1_63226	15	1
	D0203_2_72897	3	1	F0804051000	D0502_0_3235	28	0		A0102_1_63249	15	1
F0801175050	D0101_0_3051	26	0	F0806533000	D0302_1_43271	21	1		E0201_0_3784	7	0
	D1001_0_3471	20	0		D0502_0_3235	7	0		E0302_1_65057	5	1
F0801241010	D0201_0_3112	9	0	F0808060100	L0101_0_4573	22	0	F0814529080	E0101_0_3772	7	0
	D0601_2_72925	1	1	F0808518050	B0401_0_2718	11	0		E0302_1_65057	13	1
	D1401_0_3649	13	0	F0810505010	A0202_0_2373	23	0	F0814535050	H0101_0_4286	42	0
F0801264050	D1401_0_3649	8	0	F0810510000	D0302_1_43271	10	1	F0814569000	M0101_1_65511	24	1



SPARE PARTS INSTANCE INDEX

Code	Parts Table	Pos.	Q.ty	Code	Parts Table	Pos.	Q.ty	Code	Parts Table	Pos.	Q.ty
F0814574000	A0501_0_2443	7	0	F0824110000	C0201_1_64174	24	1	F0825469050	E0201_0_3784	8	0
	B0202_1_63578	10	1		D1501_0_2379	22	0	F0825488000	E0302_1_65057	7	1
	D0101_0_3051	2	0		F0102_0_3870	18	0	F0825493000	E0302_1_65057	20	1
	D1401_0_3649	51	0		G0201_1_65102	31	1	F0825718000	G0201_1_65102	46	1
F0814585000	A0401_0_2427	3	0		G0401_1_65565	18	1		H0201_0_4335	50	0
	B0101_0_2468	10	0		G0402_0_4253	10	0	F0825718010	G0201_1_65102	46.1	1
F0814621000	C0101_0_2875	28	1		G0403_0_4265	12	0		H0201_0_4335	50.1	0
	C0201_1_64174	9	1		H0201_0_4335	33	0	F0825718020	G0201_1_65102	46.2	1
F0814627000	D0302_1_43271	14	1		H0302_0_4484	12	0		H0201_0_4335	50.2	0
	D0502_0_3235	36	0		I0101_0_4531	8	0	F0825809000	F0102_0_3870	26	0
	H0101_0_4286	26	0	F0824141000	F0102_0_3870	24	0		G0201_1_65102	13	1
F0814629010	B0101_0_2468	6	0		G0401_1_65565	37	1		H0201_0_4335	13	0
F0814647000	C0201_1_64174	5	1		G0403_0_4265	17	0	F0825980030	G0401_1_65565	38	1
F0814689020	D0401_0_3186	13	0		I0101_0_4531	17	0		G0403_0_4265	18	0
	D0502_0_3235	21	0	F0824185000	G0201_1_65102	44	1		I0101_0_4531	18	0
F0814689050	D0201_0_3112	7	0		H0201_0_4335	48	0	F0826038000	C0101_0_2875	35	0
F0814695000	C0301_1_72726	5	1	F0824812000	A0101_1_63226	1.5	1	F0826056000	C0201_1_64174	10	1
F0814797000	C0101_0_2875	41	0		A0102_1_63249	1.5	1		G0101_0_3995	2	0
	D1401_0_3649	46	0	F0825115010	B0501_1_42781	9	1		H0101_0_4286	2	0
F0817512000	A0501_0_2443	15	0	F0825139000	E0302_1_65057	1.4	1		L0302_0_4700	1.6	0
F0817514000	G0201_1_65102	8	1	F0825400060	B0501_1_42781	8	1		M0101_1_65511	2	1
	H0201_0_4335	8	0	F0825403050	B0501_1_42781	17	1	F0831125000	A0202_0_2373	6	0
F0817516200	G0401_1_65565	29	1	F0825404050	E0101_0_3772	2	0	F0834378001	A0101_1_63226	1.7	1
F0817523010	H0201_0_4335	45	0	F0825414000	E0302_1_65057	14	1		A0102_1_63249	1.7	1
F0817530200	G0201_1_65102	41	1	F0825417000	E0101_0_3772	9	0		E0201_0_3784	4	0
F0817535000	A0301_1_63276	2	1	F0825420500	E0101_0_3772	6	0	F0835023000	G0201_1_65102	29	1
F0817568000	A0401_0_2427	5	0	F0825420560	E0101_0_3772	6.1	0		G0401_1_65565	34	1
F0817568100	A0401_0_2427	6	0	F0825420600	E0302_1_65057	11	1		G0402_0_4253	9	0
F0819180080	D0201_0_3112	25	0	F0825420660	E0302_1_65057	11.1	1		G0403_0_4265	11	0
F0822537050	D0302_1_43271	3	1	F0825436000	B0501_1_42781	6.3	1		I0101_0_4531	7	0
	D0502_0_3235	13	0		E0302_1_65057	1.5	1	F0835040020	G0401_1_65565	36	1
F0824022000	F0102_0_3870	29	0	F0825436003	B0501_1_42781	6.4	1		G0403_0_4265	16	0
	G0201_1_65102	15	1		E0302_1_65057	1.6	1		I0101_0_4531	16	0
	H0201_0_4335	15	0	F0825438000	E0302_1_65057	3	1	F0835040030	F0102_0_3870	23	0

SPARE PARTS INSTANCE INDEX

Code	Parts Table	Pos.	Q.ty
F0837534010	D1402_0_3708	6	0
	G0201_1_65102	24	1
	G0301_0_4157	8	0
	G0401_1_65565	32	1
	G0402_0_4253	3	0
	G0403_0_4265	5	0
	H0201_0_4335	28	0
	H0301_0_4476	5	0
	H0302_0_4484	18	0
F0838166018	D1401_0_3649	50	0
F0838475000	C0101_0_2875	5	0
	C0201_1_64174	3	1
F0838535050	C0201_1_64174	4	1
F0838660000	C0301_1_72726	4	1
F0840563000	G0201_1_65102	47	1
	H0201_0_4335	51	0
F0842505010	F0102_0_3870	17	0
F0842512000	F0102_0_3870	22	0
F0842519050	G0201_1_65102	57	1
F0843102000	D1501_0_2379	25	0
F0843107000	D1501_0_2379	23	0
	G0201_1_65102	36	1
	G0401_1_65565	23	1
	G0403_0_4265	14	0
	H0201_0_4335	40	0
	I0101_0_4531	14	0
F0843109000	F0102_0_3870	37	0
F0843109020	D1501_0_2379	21/1	0
	F0102_0_3870	16	0
	G0201_1_65102	32	1
	G0401_1_65565	19	1
	H0201_0_4335	32	0
	H0302_0_4484	11	0
F0843116000	F0102_0_3870	21	0

Code	Parts Table	Pos.	Q.ty
F0843526000	D1501_0_2379	28	0
F0843561000	A0101_1_63226	14	1
	A0102_1_63249	14	1
	E0201_0_3784	6	0
F0843570000	A0202_0_2373	31	0
	A0301_1_63276	6	1
	B0202_1_63578	25	1
	B0301_0_2700	20	1
	B0501_1_42781	22	1
	C0201_1_64174	27	1
	D1501_0_2379	6	0
	D1501_0_2379	11	0
	G0201_1_65102	12	1
	H0101_0_4286	23	0
	H0201_0_4335	12	0
	M0101_1_65511	35	1
F0843578010	B0202_1_63578	46	1
F0843605010	B0501_1_42781	21	1
F0843641000	D1401_0_3649	49	0
	D1501_0_2379	36	0
F0843643060	A0101_1_63226	12	1
	A0102_1_63249	12	1
	A0202_0_2373	5	0
	B0202_1_63578	9	1
	B0702_1_65957	24	1
	B0702_1_65957	26	1
	D0502_0_3235	32	0
	D1402_0_3708	2/1	0
	D1402_0_3708	2/2	0
	D1501_0_2379	9	0
	F0102_0_3870	11	0
	G0201_1_65102	28	1
	G0201_1_65102	53	1
	G0301_0_4157	5	0

Code	Parts Table	Pos.	Q.ty
F0843643060	G0401_1_65565	6	1
	G0402_0_4253	6	0
	G0403_0_4265	8	0
	H0201_0_4335	24	0
	H0201_0_4335	57	0
	H0302_0_4484	7	0
	L0101_0_4573	14	0
F0843696000	B0603_0_63743	12	4
F0843755000	A0301_1_63276	10	1
	A0501_0_2443	12	0
	B0101_0_2468	7	0
	B0202_1_63578	16	1
	C0101_0_2875	7	0
	C0201_1_64174	7	1
	D0302_1_43271	8	1
	D0502_0_3235	5	0
	F0102_0_3870	5	0
F0843755050	D0502_0_3235	44	0
F0843771000	D1501_0_2379	26	0
F0843818000	B0202_1_63578	17	1
F0843841000	D1501_0_2379	13	0
	E0302_1_65057	18	1
F0843843060	A0101_1_63226	6	1
	A0102_1_63249	6	1
	B0301_0_2700	9	0
	B0301_0_2700	15	0
	L0101_0_4573	8	0
F0843907000	D1501_0_2379	24	0
	G0201_1_65102	37	1
	G0401_1_65565	22	1
	G0403_0_4265	15	0
	H0201_0_4335	41	0
	I0101_0_4531	15	0
F0843921030	B0101_0_2468	16	0



SPARE PARTS INSTANCE INDEX

Code	Parts Table	Pos.	Q.ty
F0843927050	A0202_0_2373	19	0
F0843948000	D1501_0_2379	4	0
	F0102_0_3870	38	0
F0843993060	W0101_0_65465	19	1
F0844030070	E0201_0_3784	3	0
F0844150000	W0101_0_65465	3	3
F0844200050	D1501_0_2379	33	0
F0844273090	C0101_0_2875	9	0
	D1101_0_3499	15	0
F0844283020	L0101_0_4573	2	0
F0847434000	D0901_2_72753	23	1
	D1402_0_3708	8	0
F0848635000	W0101_0_65465	5	1
F0848648000	W0101_0_65465	6	1
F0848655000	W0101_0_65465	9	1
F0848672100	W0101_0_65465	16	1
F0848679600	W0101_0_65465	13	4
F0848844000	W0101_0_65465	15	1
F0848855000	W0101_0_65465	8	1
F0848887000	W0101_0_65465	4	1
F0849206005	A0301_1_63276	4	1
F0849211010	B0101_0_2468	5	0
F0849500001	A0501_0_2443	1.1	0
F0849500002	A0501_0_2443	1.2	0
F0850104000	D0201_0_3112	20	0
F0850104010	D0201_0_3112	20	0
F0850104020	D0201_0_3112	20	0
F0851018000	D1401_0_3649	40	0
F0851159050	A0202_0_2373	25	0
F0851180000	D0901_2_72753	17	1
F0851226000	D1401_0_3649	31	0
F0851260000	D1202_0_3587	12	0
F0851262000	D0502_0_3235	15	0
F0851267050	D1202_0_3587	6	0

Code	Parts Table	Pos.	Q.ty
F0851318000	B0702_1_65957	15	1
F0851486000	L0101_0_4573	17	0
	L0301_0_4690	3	0
	L0302_0_4700	1.5	0
F0851497000	B0101_0_2468	19	1
	L0101_0_4573	23	0
	L0301_0_4690	2	0
F0852516020	D1202_0_3587	16	0
F0852550010	G0401_1_65565	40	1
	G0403_0_4265	20	0
	I0101_0_4531	20	0
F0852578050	C0201_1_64174	23	1
F0852578060	H0302_0_4484	13	0
F0852589000	G0201_1_65102	55	1
	H0201_0_4335	59	0
F0854067050	B0401_0_2718	14	0
F0858021000	A0202_0_2373	10	0
F0860090000	D0302_1_43271	19	1
	D0502_0_3235	37	0
F0860091010	D0502_0_3235	26	0
F0861867050	A0501_0_2443	4	0
F0861929060	A0101_1_63226	13	1
	A0102_1_63249	13	1
	D0901_2_72753	32	1
	E0201_0_3784	5	0
	H0101_0_4286	27	0
	H0401_0_4504	8	0
F0861941000	E0302_1_65057	4	1
F0861972000	F0102_0_3870	7	0
F0862090000	D1101_0_3499	8	0
F0862345000	D1501_0_2379	5	0
	G0201_1_65102	11	1
	H0201_0_4335	11	0
F0862443010	H0101_0_4286	37	0

Code	Parts Table	Pos.	Q.ty
F0862443010	M0101_1_65511	45	1
F0862448100	D1401_0_3649	48	0
	D1501_0_2379	37	0
F0862462010	F0102_0_3870	28	0
	G0201_1_65102	14	1
	H0201_0_4335	14	0
F0862464050	A0501_0_2443	21	0
F0862473050	D1401_0_3649	44	0
F0862479020	B0501_1_42781	15	1
F0862479030	B0202_1_63578	7	1
F0862479035	A0202_0_2373	29	0
F0862481000	B0702_1_65957	11	1
F0862488000	B0702_1_65957	23	1
	L0101_0_4573	3	0
F0862495010	B0603_0_63743	11	4
F0862655000	B0702_1_65957	20	1
	D1101_0_3499	13	0
F0862657000	D0101_0_3051	3	0
F0862694000	D0901_2_72753	28	1
F0862785000	F0102_0_3870	13	0
F0863079000	H0301_0_4476	3/1	0
F0863095000	H0301_0_4476	3/2	0
F0863097150	A0501_0_2443	8	0
F0863105000	C0201_1_64174	22	1
	D0901_2_72753	22	1
F0863114000	B0501_1_42781	19	1
F0863267050	C0101_0_2875	37	0
	C0301_1_72726	11	1
	D0101_0_3051	14	0
	D1001_0_3471	5	0
F0863328000	B0202_1_63578	43	1
	G0101_0_3995	7	0
F0863350000	B0702_1_65957	13	1
F0863358000	H0101_0_4286	7	0



SPARE PARTS INSTANCE INDEX

Code	Parts Table	Pos.	Q.ty
F0863358000	M0101_1_65511	7	1
F0863358050	C0101_0_2875	33	1
	C0101_0_2875	34	0
F0863359000	C0201_1_64174	2	1
F0863449000	D0302_1_43271	7	1
	D0502_0_3235	4	0
F0864309100	B0301_0_2700	4	0
F0864314000	W0101_0_65465	18	1
F0864322100	M0101_1_65511	36	1
F0864351050	B0101_0_2468	13	0
F0864410500	W0101_0_65465	2	3
F0865040000	B0501_1_42781	1	1
F0865040010	B0501_1_42781	26	1
F0907170114	B0401_0_2718	18/1	0
F0907170115	B0401_0_2718	18/2	0
F1000005108	E0101_0_3772	3	0
P241171000000	G0201_1_65102	56	1
	H0201_0_4335	37	0
P295332000000	A0202_0_2373	26	0
P950431000000	D0302_1_43271	24	1